

Attachment 1 Locality plan

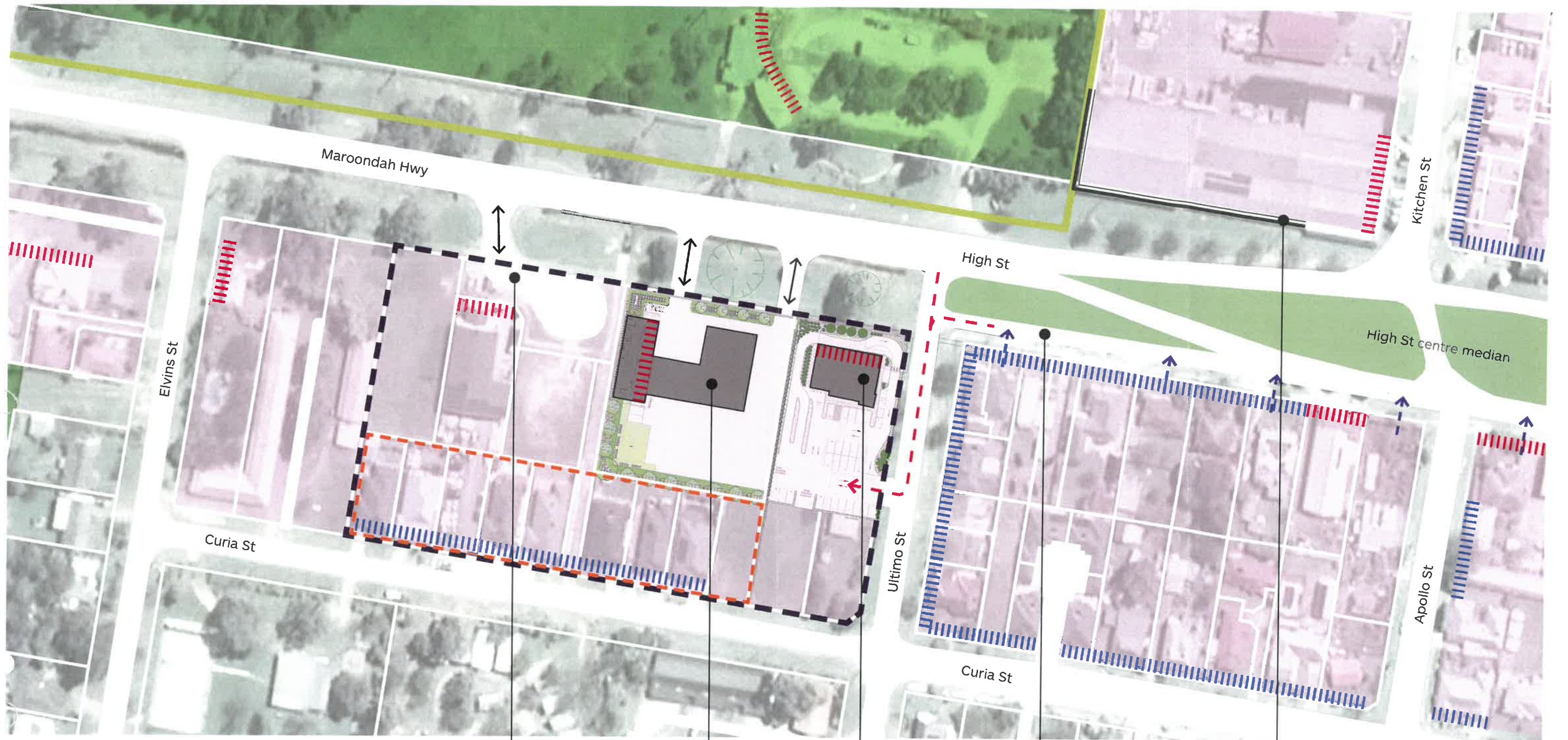



LEGEND

- Commercial 1 Zone
- Public Park and Recreation Zone (PPRZ)
- Design and Development Overlay (DDO1)
- Heritage Overlay (HO31)
Mansfield Railway Station Historic Reserve
- Existing dwellings within C1Z and DDO1
- Preferred access to Subjet Site
- Opportunities for active frontages to High Street
- Crossovers to High Street / discontinued footpath

- Existing dead end street
No opportunities for active frontage to High street
- Service Station approved
Permit No P164/17
Two new cross-overs to High St
- Subject Site
2-4 Station Street, Mansfield
- Service road access to dwellings / Opportunity for active frontages
- Existing warehouse
Blind wall to High Street
- Primary building outlook (commercial use)
- Primary building outlook (residential use)



ratio:consultants 8 Gwynne Street Cremorne VIC 3121 ABN 93 983 380 225	Ratio.com.au T +61 3 9429 3111 F +61 3 9429 3011 mail@ratio.com.au	PROJECT ADDRESS: 2-4 Station Street, Mansfield	PROJECT NO. 16578P	
		DRAWING TITLE: Urban Context Plan	DRAWN: AUJW	
ratio:				

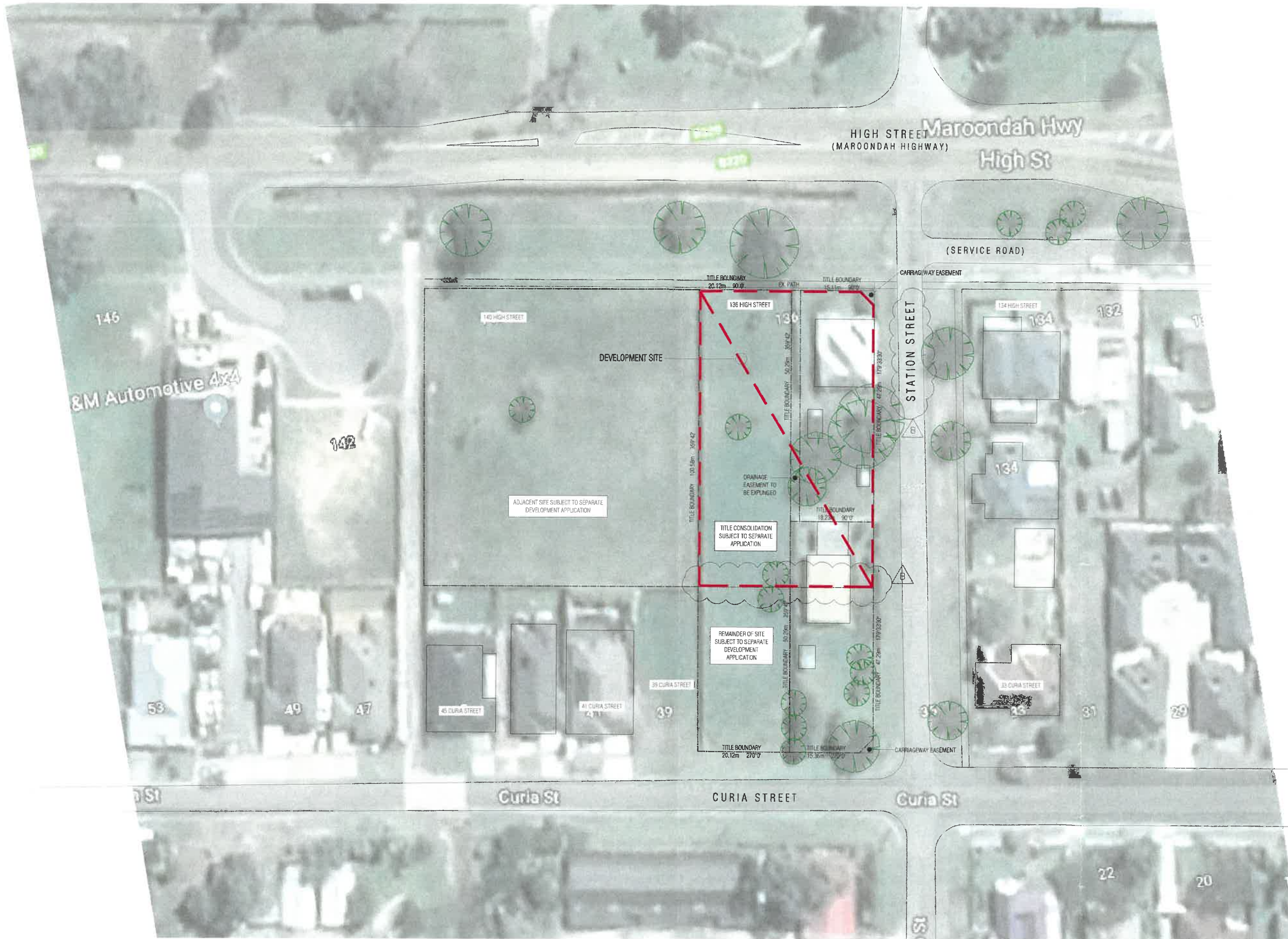

FIGURED DIMENSIONS SHALL TAKE PRECEDENCE OVER SCALED DIMENSIONS
 BUILDER TO CHECK ALL DIMENSIONS AND LEVELS ON SITE PRIOR TO THE COMMENCEMENT OF ANY WORK OR PREPARATION OF SHOP DRAWINGS
 REPORT ANY DISCREPANCIES TO THE ARCHITECT FOR CLARIFICATION
 ALL WORKS TO CONFORM TO THE BUILDING CODE OF AUSTRALIA
 THESE DRAWINGS ARE PROTECTED BY COPYRIGHT AND MUST NOT BE USED, COPIED OR DISCUSSED IN ANY FORM OR WITH ANY PERSON OR PARTIES WITHOUT THE PRIOR WRITTEN CONSENT FROM MCINTYRE & CROSS Pty Ltd

REV	AMENDMENT	DRN	DATE
A	ISSUED FOR TOWN PLANNING	DM	18.10.2019
B	SITE ADJUSTMENT, STREET RENAME	DM	17.12.2019

PROJECT
PROPOSED SITE LAYOUT
HIGH STREET (CNR OF STATION STREET)
MANSFIELD, VIC. 3722

TITLE
LOCATION PLAN

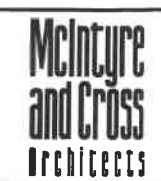

McIntyre & Cross
 6-12 Mason Street
 Collingwood Vic. 3066
 office@mcintyrecross.com.au
 Telephone : 03 9418 5537
 Facsimile : 03 9418 5511
 A.B.N. 57 128 213 285



TOWN PLANNING	
SCALE @ A1 1:400	DATE SEPTEMBER 2019
JOB No. 18-052	REVISION B
	DRAWING No. TP-01

AREAS:	
BUILDING	377m ²
DINING	94.3m ²
PLAY AREA	20.2m ²
AMENITIES	27.5m ²
BACK OF HOUSE	196.8m ²
SERVICES	21.1m ²

NOTES
APPROX SEATING 49

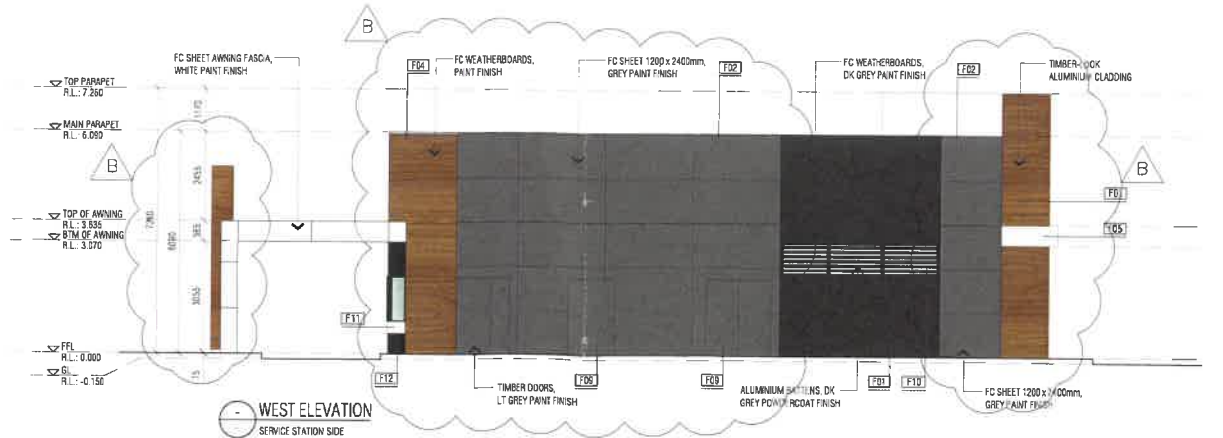
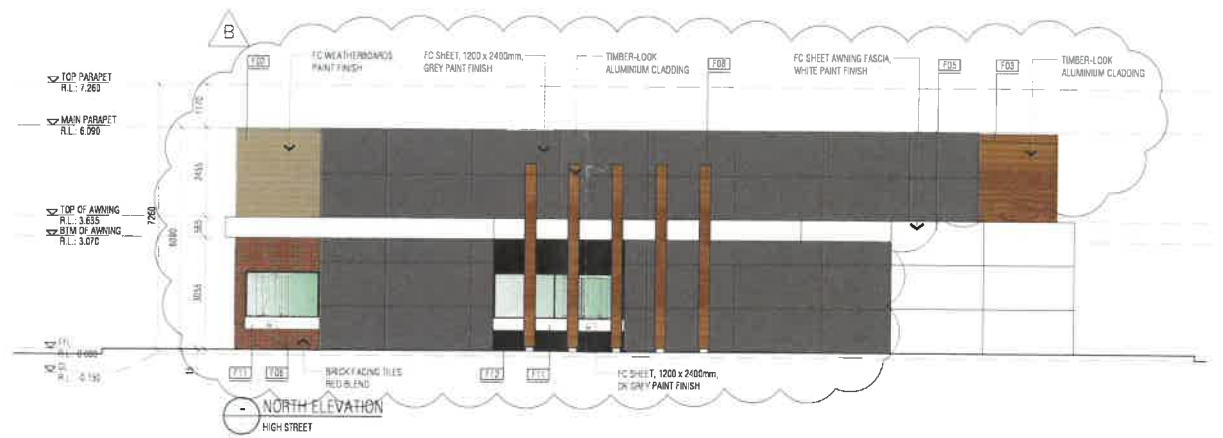
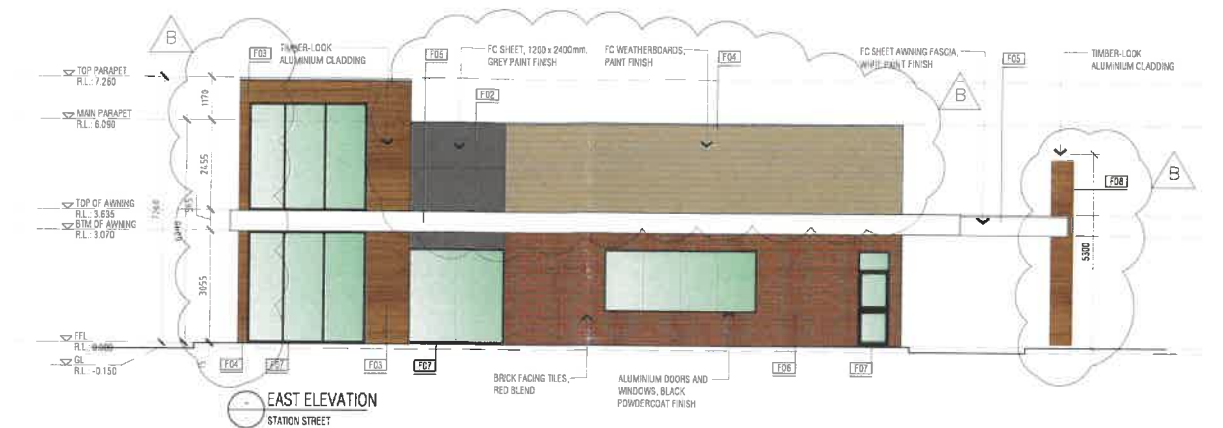
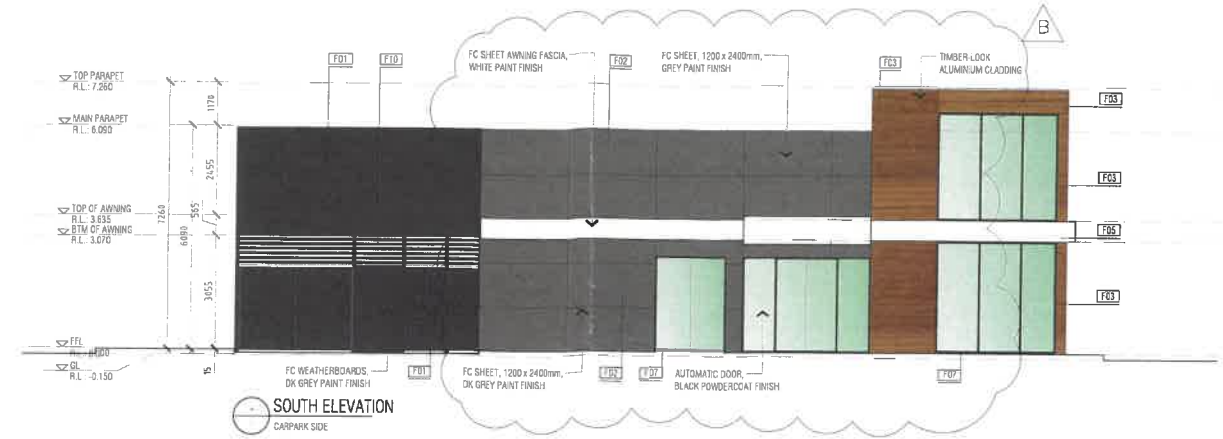

TAG	AREA	DESCRIPTION	COLOUR
F01	SERVICE YARD	JAMES HARDIE PRIMELINE NEWPORT FIBRE CEMENT WEATHERBOARD - ACRYLIC PAINT FINISH	DULUX COLOUR: WAYWARD GREY S658
F02	MAIN BUILDING WALLS (REFER ELEVATION FOR EXTENT)	JAMES HARDIE EXOTEC FACADE PANEL - EXPRESSED JOINTS - ACRYLIC PAINT FINISH	DULUX COLOUR: BILBY S656
F03	PRIMARY FEATURE WALLS (REFER ELEVATION FOR EXTENT)	DECOCAD TIMBER-LOOK ALUMINUM CLADDING SYSTEM SHADOWLINE PROFILE	DECOWOOD: CASUARINA
F04	HIGHLIGHT (REFER ELEVATION FOR EXTENT)	JAMES HARDIE PRIMELINE NEWPORT FIBRE CEMENT WEATHERBOARD - ACRYLIC PAINT FINISH	DULUX COLOUR: SHATTEL S1204
F05	AWNING DRIVE THRU TUNNEL (REFER ELEVATION FOR EXTENT)	JAMES HARDIE EXOTEC FACADE PANEL - EXPRESSED JOINTS - ACRYLIC PAINT FINISH	DULUX COLOUR: VIVID WHITE SW161
F06	SECONDARY FEATURE WALL (REFER ELEVATION FOR EXTENT)	ROBERTSON'S BUILDING PRODUCTS BRICK FACING TILE	RUSTIC RED
F07	ALUMINUM WINDOW AND DOOR FRAMES	PREFABRICATED ALUMINUM FRAMING - POWDERCOAT FINISH	DURATEC ZEUS LUNAR ECLIPSE SATW 95087734
F08	DRIVE THRU FEATURE COLUMNS	DECOCAD TIMBER-LOOK ALUMINUM CLADDING SYSTEM	DECOWOOD: CASUARINA
F09	DELIVERY DOORS	SOLID TIMBER	DULUX COLOUR: BILBY S656
F10	SERVICE YARD	ALUMINUM BATTENS - POWDERCOAT FINISH	TO MATCH WAYWARD GREY S658
F11	DRIVE THRU BOOTH BENCH TOP/TURN DOWN AND WINDOW TRIM	STONE FINISH	SLESTONE: YUKON (OR EQUIV.)
F12	DRIVE THRU BOOTHS	JAMES HARDIE EXOTEC FACADE PANEL - EXPRESSED JOINTS - ACRYLIC PAINT FINISH	DULUX COLOUR: WAYWARD GREY S658

FIGURED DIMENSIONS SHALL TAKE PRECEDENCE OVER SCALED DIMENSIONS
 BUILDER TO CHECK ALL DIMENSIONS AND LEVELS ON SITE PRIOR TO THE COMMENCEMENT OF ANY WORK OR PREPARATION OF SHOP DRAWINGS
 REPORT ANY DISCREPANCIES TO THE ARCHITECT FOR CLARIFICATION
 ALL WORKS TO CONFORM TO THE BUILDING CODE OF AUSTRALIA
 THESE DRAWINGS ARE PROTECTED BY COPYRIGHT AND MUST NOT BE USED, COPIED OR DISCUSSED IN ANY FORM OR WITH ANY PERSON OR PARTIES WITHOUT THE PRIOR WRITTEN CONSENT FROM MCINTYRE & CROSS Pty Ltd

REV	AMENDMENT	DRN	DATE
A	ISSUED FOR TOWN PLANNING	DM	18.10.2019
B	EXTERNAL FINISHES, WASTE STORE, GARDEN BED	DM	17.12.2019

PROJECT
**PROPOSED SITE LAYOUT
 HIGH STREET (CNR OF STATION STREET)
 MANSFIELD, VIC. 3722**

TITLE
**PROPOSED FLOOR PLAN,
 PROPOSED ELEVATIONS
 AND FINISHES SCHEDULE**

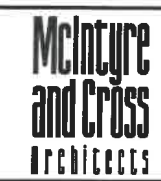

McIntyre & Cross
 6-12 Mason Street
 Collingwood Vic. 3066
 office@mcintyrecross.com.au
 Telephone : 03 9418 5537
 Facsimile : 03 9418 5511
 A.B.N. 57 128 213 285



TOWN PLANNING	
SCALE @ A1 1:100	DATE SEPTEMBER 2019
JOB No. 18-052	REVISION B
	DRAWING No. TP-03

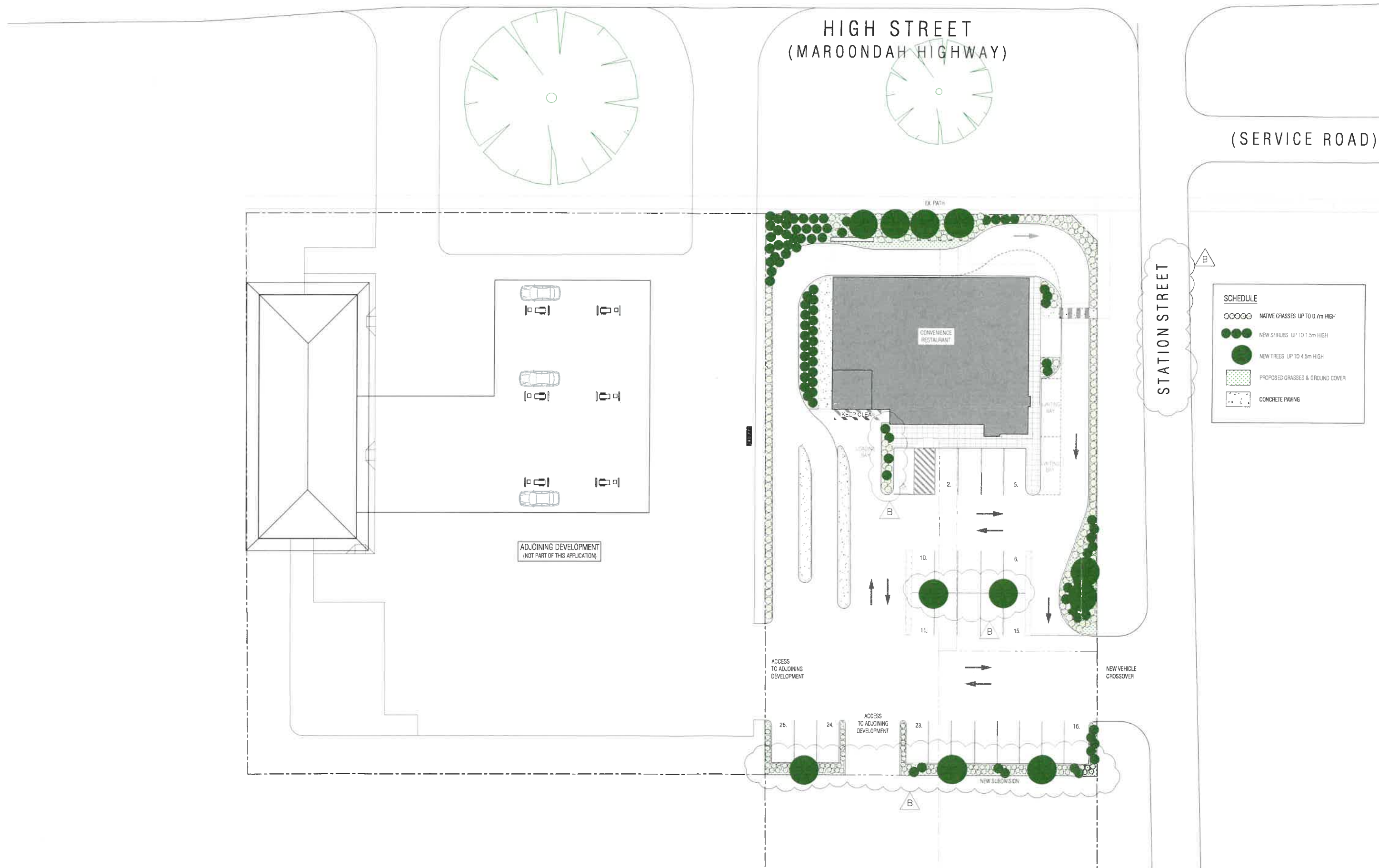

FIGURED DIMENSIONS SHALL TAKE PRECEDENCE OVER SCALED DIMENSIONS
 BUILDER TO CHECK ALL DIMENSIONS AND LEVELS ON SITE PRIOR TO THE COMMENCEMENT OF ANY WORK OR PREPARATION OF SHOP DRAWINGS
 REPORT ANY DISCREPANCIES TO THE ARCHITECT FOR CLARIFICATION
 ALL WORKS TO CONFORM TO THE BUILDING CODE OF AUSTRALIA
 THESE DRAWINGS ARE PROTECTED BY COPYRIGHT AND MUST NOT BE USED, COPIED OR DISCUSSED IN ANY FORM OR WITH ANY PERSON OR PARTIES WITHOUT THE PRIOR WRITTEN CONSENT FROM MCINTYRE & CROSS Pty Ltd

REV	AMENDMENT	DRN	DATE
A	ISSUED FOR TOWN PLANNING	DM	18.10.2019
B	REVISED LANDSCAPING	DM	17.12.2019

PROJECT
PROPOSED SITE LAYOUT
 HIGH STREET (CNR OF STATION STREET)
 MANSFIELD, VIC. 3722

TITLE
CONCEPT LANDSCAPE PLAN

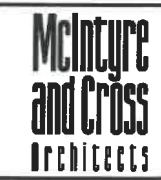

McIntyre & Cross
 6-12 Mason Street
 Collingwood Vic, 3066
 office@mcintyrecross.com.au
 Telephone : 03 9418 5537
 Facsimile : 03 9418 5511
 A.B.N. 57 126 213 285



TOWN PLANNING
 SCALE @ A1
 1:200
 DATE
 SEPTEMBER 2019
 REVISION
 B
 JOB No.
 18-052
 DRAWING No.
 TP-04