

**BUSHFIRE ATTACK LEVEL (BAL):12.5**

**CONSTRUCTION STANDARD**  
 BUILDING WILL BE DESIGNED AND CONSTRUCTED TO A MINIMUM BUSHFIRE ATTACK LEVEL OF BAL - 12.5

- DEFENDABLE SPACE**  
 DEFENDABLE SPACE TO PROPERTY BOUNDARY WHERE VEGETATION (AND OTHER FLAMMABLE MATERIALS) WILL BE MODIFIED AND MANAGED IN ACCORDANCE WITH THE FOLLOWING REQUIREMENTS:
- GRASS MUST BE SHORT CROPPED AND MAINTAINED DURING THE DECLARED FIRE DANGER PERIOD.
  - ALL LEAVES AND VEGETATION DEBRIS MUST BE REMOVED AT REGULAR INTERVALS DURING THE DECLARED FIRE DANGER PERIOD.
  - WITHIN 10 METRES OF A BUILDING, FLAMMABLE OBJECTS MUST NOT BE LOCATED CLOSE TO THE VULNERABLE PARTS OF THE BUILDING.
  - PLANTS GREATER THAN 10 CENTIMETRES IN HEIGHT MUST NOT BE PLACED WITHIN 3M OF A WINDOW OR GLASS FEATURE OF THE BUILDING.
  - SHRUBS MUST NOT BE LOCATED UNDER THE CANOPY OF TREES.
  - INDIVIDUAL AND CLUMPS OF SHRUBS MUST NOT EXCEED 5.00 METRES IN AREA AND MUST BE SEPARATED BY AT LEAST 5 METRES.
  - TREES MUST NOT OVERHANG OR TOUCH ANY ELEMENTS OF THE BUILDING.
  - THE CANOPY OF TREES MUST BE SEPARATED BY AT LEAST 5 METRES.
  - THERE MUST BE A CLEARANCE OF AT LEAST 2 METRES BETWEEN THE LOWEST TREE BRANCHES AND GROUND LEVEL

- C) WATER SUPPLY**  
 PROVIDE 10,000 LITRES OF EFFECTIVE WATER SUPPLY FOR FIRE FIGHTING PURPOSES WHICH MEETS THE FOLLOWING REQUIREMENTS:
- BE STORED IN AN ABOVE GROUND WATER TANK CONSTRUCTED OF CONCRETE OR METAL.
  - HAVE ALL FIXED ABOVE GROUND WATER PIPES AND FITTINGS REQUIRED FOR FIRE FIGHTING PURPOSES MADE OF CORROSIVE RESISTANT METAL.
  - INCLUDE A SEPARATE OUTLET FOR OCCUPANT USE.
  - BE READILY IDENTIFIABLE FROM THE BUILDING OR APPROPRIATE IDENTIFICATION SIGNAGE TO THE SATISFACTION OF THE RELEVANT FIRE AUTHORITY.
  - BE LOCATED WITHIN 60 METRES OF THE OUTER EDGE OF THE APPROVED BUILDING.
  - THE OUTLET/S OF THE WATER TANK MUST BE WITHIN 4 METRES OF THE ACCESSWAY AND UNOBSTRUCTED.
  - INCORPORATE A SEPARATE BALL OR GATE VALVE (BRITISH STANDARD PIPE (BSP 65 MILLIMETRE) AND COUPLING (64 MILLIMETRE CFA 3 THREAD PER INCH MALE FITTING).
  - ANY PIPEWORK AND FITTINGS MUST BE A MINIMUM OF 65 MILLIMETRES (EXCLUDING THE CFA COUPLING)

- D) ACCESS**  
 PROVIDE THE ACCESS FOR FIRE FIGHTING PURPOSES TO THE WATER SUPPLY OUTLET WHICH MEETS THE FOLLOWING REQUIREMENTS:
- ALL WEATHER CONSTRUCTION.
  - A LOAD LIMIT OF AT LEAST 15 TONNES.
  - PROVIDE A MINIMUM TRAFFICABLE WIDTH OF 3.5 METRES
  - BE CLEAR OF ENCROACHMENTS FOR AT LEAST 0.5 METRE ON EACH SIDE AND AT LEAST 4 METRES VERTICALLY.
  - CURVES MUST HAVE A MINIMUM INNER RADIUS OF 10M.
  - THE AVERAGE GRADE MUST BE NO MORE THAN 1 IN 7 (14.4 PER CENT) (8.1 DEGREES) WITH A MAXIMUM OF NO MORE THAN 1 IN 5 (20 PER CENT) (11.3 DEGREES) FOR NO MORE THAN 50M.
  - DIPS MUST HAVE NO MORE THAN A 1 IN 8 (12.5 PER CENT) (7.1 DEGREES) ENTRY AND EXIT ANGLE.

Design Wind Speed: 40 m/s (Ult.) = **N2**

Energy Rating:

Bushfire BAL: **BUSHFIRE ATTACK LEVEL: BAL 12.5**

Building Surveyor

Land Consultants + Surveyors  
 Structural Engineer

Client: **TRAVIS & CAITLIN PURCELL**

Project Address: **376 MT BATTERY ROAD MANSFIELD 3722**

Title Info

Planning Authority: **MANSFIELD SHIRE COUNCIL**

Permit #

**PLANNING**

Date: 03/09/2020

Drawing: **SITE PLAN**

VicRoads Ref. ---

North	Drawn by	BW	Checked by	BW
	Scale	1 : 2500	@	A2
	Revision	3	Drawing No.	A01



**WILLICK DESIGN**  
 M. 0419 323 017    ADMIN@WILICKDESIGN.COM  
 2/269 DEADHORSE LANE, MANSFIELD, VIC, 3722  
COPYRIGHT OF THIS DRAWING IS VESTED IN WILICK DESIGN. THIS DRAWING IS AN UNCONTROLLED COPY. UNLESS NOTED OTHERWISE © 2019

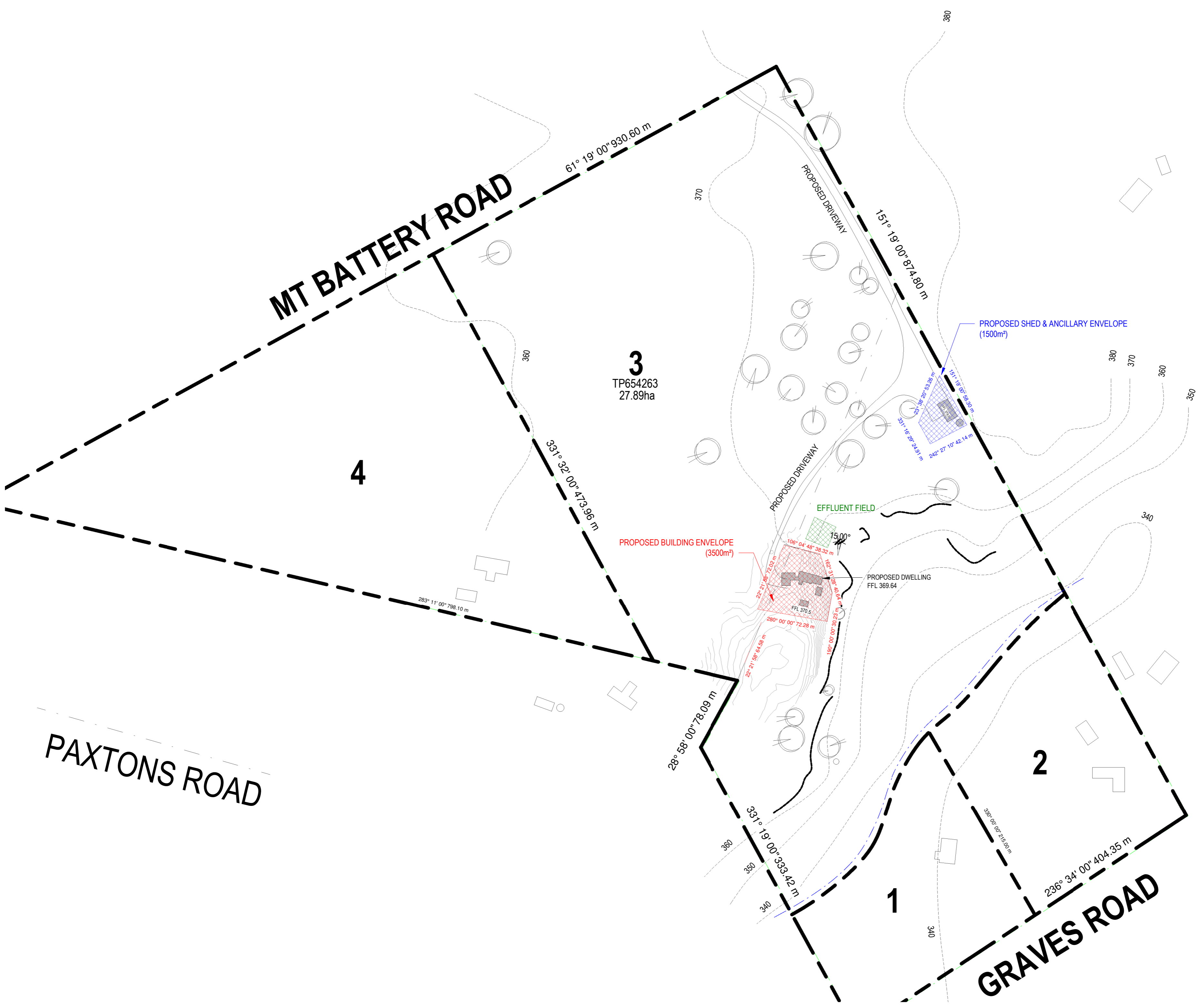

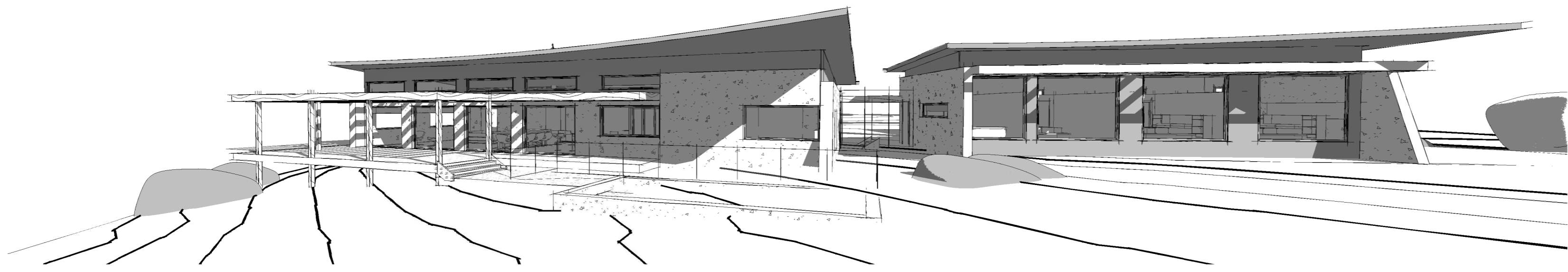
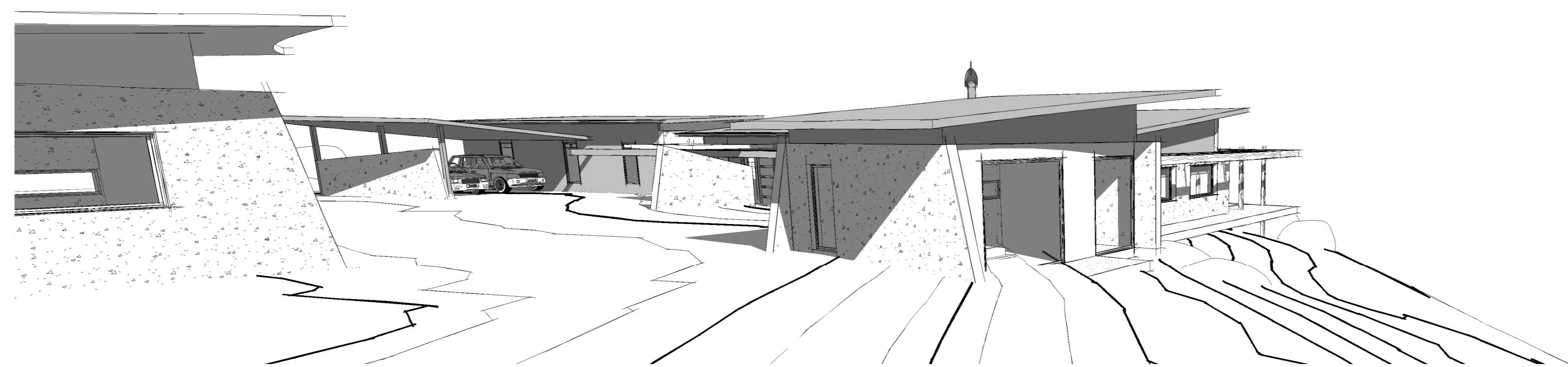
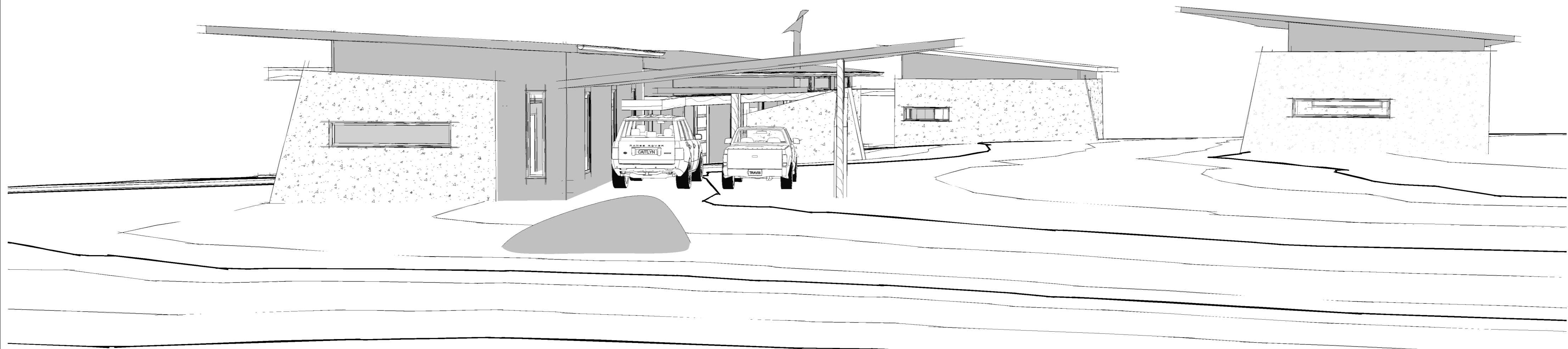

Design Wind Speed:	40 m/s (Ult.) = <u>N2</u>
Energy Rating:	
Bushfire BAL:	BUSHFIRE ATTACK LEVEL: BAL 12.5
Building Surveyor	
Land Consultants + Surveyors	
Structural Engineer	TAYLOR CONSULTING ENGINEERS
Client	TRAVIS & CAITLIN PURCELL
Project Address	MT BATTERY ROAD, MANSFIELD
Title Info	LOT 16A
Planning Permit #	Local Authority MANSFIELD SHIRE COUNCIL
	<b>PLANNING</b>
Date	27/01/2021
Drawing	3D-ELEVATIONS
VicRoads Ref.	---
North	Drawn by BW Checked by
	Scale @ A2
	Revision 3 Drawing No. A00

**WILLICK DESIGN**  
 M. 0419 323 017 ADMIN@WILLICKDESIGN.COM  
 2/269 DEADHORSE LANE, MANSFIELD, VIC, 3722  
 COPYRIGHT OF THIS DRAWING IS VESTED IN WILKIX DESIGN.  
 THIS DRAWING IS AN UNCONTROLLED COPY.  
 UNLESS NOTED OTHERWISE  
 © 2019

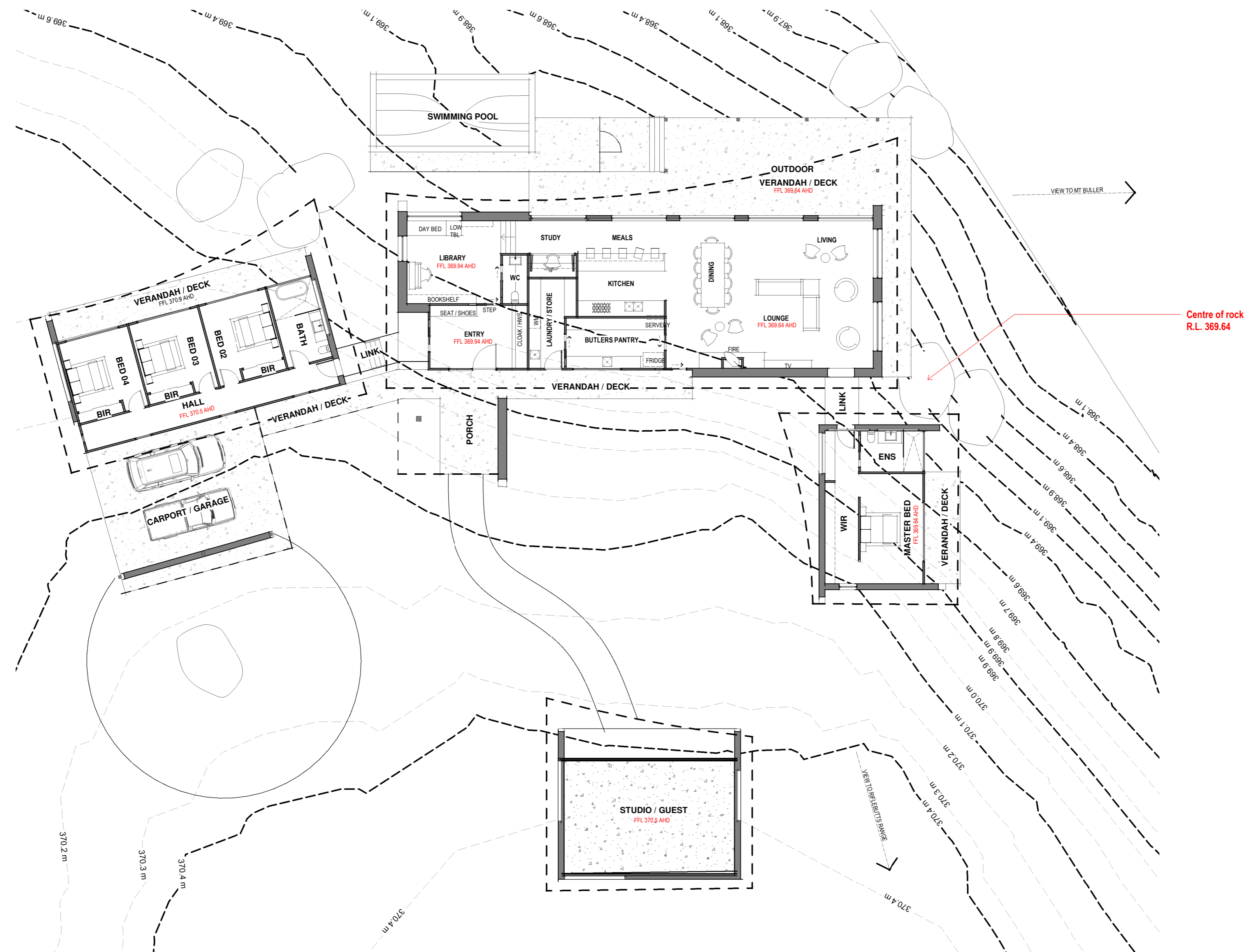

Design Wind Speed:	40 m/s (Ult.) = <u>N2</u>												
Energy Rating:													
Bushfire BAL:	BUSHFIRE ATTACK LEVEL: BAL 12.5												
Building Surveyor													
Land Consultants + Surveyors	TAYLOR CONSULTING ENGINEERS												
Structural Engineer													
Client	TRAVIS & CAITLIN PURCELL												
Project Address	MT BATTERY ROAD, MANSFIELD												
Title Info	LOT 16A												
Planning Permit #	Local Authority MANSFIELD SHIRE COUNCIL												
Date	27/01/2021												
Drawing	FLOOR PLAN												
VicRoads Ref.	---												
North	<table border="1"> <tr> <td>Drawn by</td> <td>BW</td> <td>Checked by</td> <td></td> </tr> <tr> <td>Scale</td> <td colspan="3">1 : 150 @ A2</td> </tr> <tr> <td>Revision</td> <td>3</td> <td>Drawing No.</td> <td>A02</td> </tr> </table>	Drawn by	BW	Checked by		Scale	1 : 150 @ A2			Revision	3	Drawing No.	A02
Drawn by	BW	Checked by											
Scale	1 : 150 @ A2												
Revision	3	Drawing No.	A02										



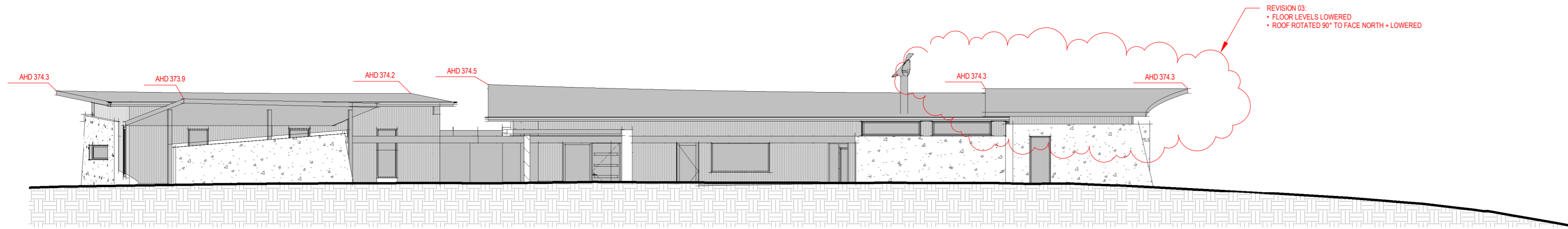

**SOUTH ELEVATION**  
1:150

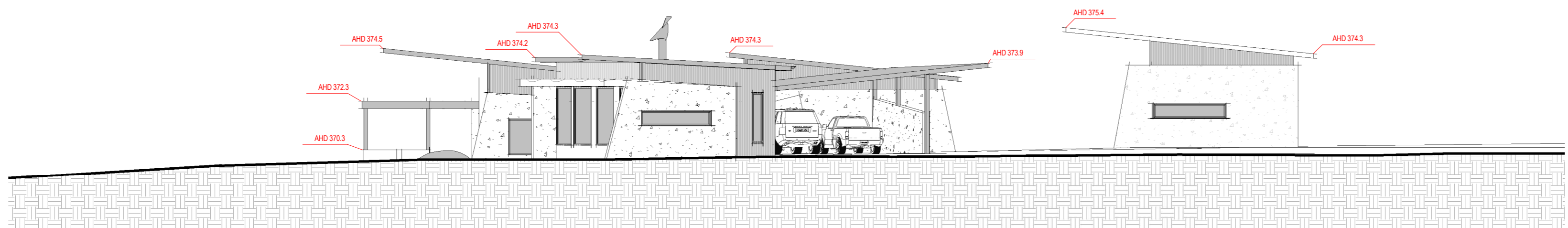

**WEST ELEVATION**  
1:150

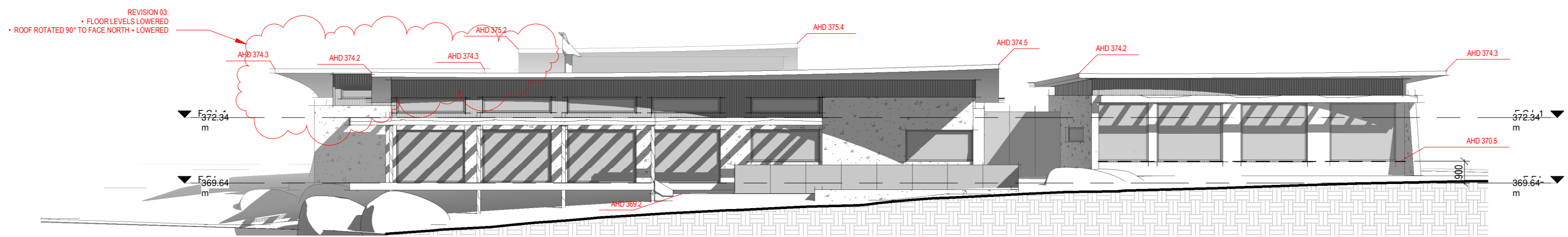

**NORTH ELEVATION**  
1:150

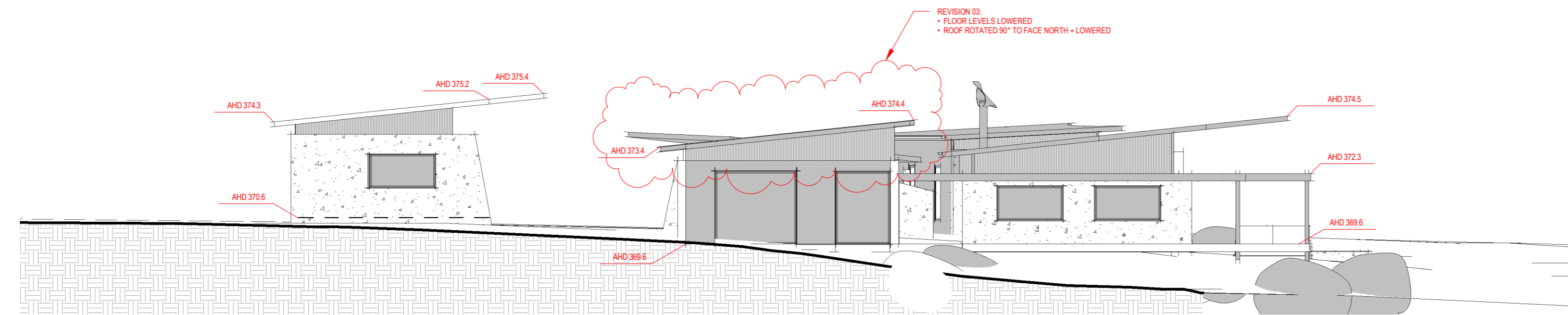

**EAST ELEVATION**  
1:150

Design Wind Speed:	40 m/s (Ult.) = <u>N2</u>
Energy Rating:	
Bushfire BAL:	BUSHFIRE ATTACK LEVEL: BAL 12.5
Building Surveyor	
Land Consultants + Surveyors	TAYLOR CONSULTING ENGINEERS
Structural Engineer	
Client	TRAVIS & CAITLIN PURCELL
Project Address	MT BATTERY ROAD, MANSFIELD
Title Info	LOT 16A
Planning Permit #	Local Authority MANSFIELD SHIRE COUNCIL
<b>PLANNING</b>	
Date	27/01/2021
Drawing	<b>ELEVATIONS</b>
VicRoads Ref.	---
North	Drawn by BW Checked by
Scale	1:150 @ A2
Revision	3 Drawing No. A03

**WILLICK DESIGN**  
M. 0419 323 017 ADMIN@WILLICKDESIGN.COM  
2/269 DEADHORSE LANE, MANSFIELD, VIC, 3722  
COPYRIGHT OF THIS DRAWING IS VESTED IN WILLICK DESIGN.  
THIS DRAWING IS AN UNCONTROLLED COPY.  
UNLESS NOTED OTHERWISE  
© 2019