

# proposed 100 place childcare centre & swim centre 2 greenvale lane, mansfield, vic.

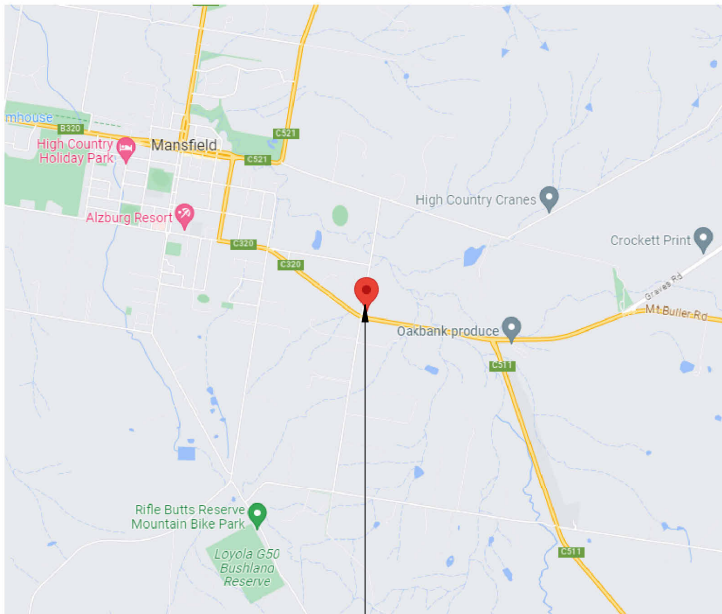

3D perspective



locality plan

site location

|                        |                                       |
|------------------------|---------------------------------------|
| proposal               | - swim centre                         |
| r.p.d.                 | lot 1 greenvale lane, mansfield, vic. |
| local authority        | Mansfield Shire Council               |
| site area              | 4563 sqm                              |
| site cover             | 746.4 sqm (16.3 %)                    |
| gross floor area       | - 736.3 sqm                           |
| <b>building area</b>   |                                       |
| floor area             | - 736.3 sqm                           |
| entry area             | - 10.1 sqm                            |
| <b>staff</b>           |                                       |
|                        | - 3 contact                           |
| <b>car parking</b>     |                                       |
| swim centre            |                                       |
| car bays provided      | - 8 bays inc. disabled bay            |
|                        | refer to traffic report               |
| <b>operating hours</b> |                                       |
| monday - friday        | 6:30am - 8:00pm tbc                   |
| saturday               | 8:00am - 5:00pm tbc                   |

site data / analysis

|                         |                                       |  |   |
|-------------------------|---------------------------------------|--|---|
| proposal                | - 100 place childcare centre          | index to sheets  | 01. face sheet/ site data               |
| r.p.d.                  | lot 1 greenvale lane, mansfield, vic. | 02. site plan existing condition   | 03. site context plan                   |
| local authority         | Mansfield Shire Council               | 04. site plan  | 05. floor plan                          |
| site area               | - 4563 sqm                            | 06. elevations   | 07. elevations                          |
| site cover              | - 1031.2 sqm (22.5 %)                 | 08. site sections  | 09. site sections                       |
| gross floor area        | - 836.7 sqm                           | 10. site sections  | 11. site sections                       |
| <b>building area</b>    |                                       | 12. roof plan  | 13. signage, refuse & playstore details |
| floor area              | - 836.7 sqm                           | 14. fence details  | 15. shadow diagrams                     |
| veranda area            | - 147.9 sqm                           | 16. 3D perspectives  | 17. floor plan set out                  |
| safety zone area        | - 12.8 sqm                            |  |   |
| playstore area          | - 25.3 sqm                            |  |   |
| refuse area             | - 8.5 sqm                             |  |   |
| <b>childcare centre</b> |                                       | <b>development statement</b>   |   |
| no. of children         | - 100                                 | built environment  |   |
| no. of activity rooms   | - 6                                   | the development will comply with the requirements of the Mansfield Shire Council, the NCC 2019 Vol 1 and the National Quality Framework and standards.   |   |
| <b>staff</b>            |                                       | car parking  |   |
| - 19 contact            |                                       | all car parking and access shall accord with AS2890.1  |   |
| <b>playscape</b>        |                                       | area calculations  |   |
| required                | -- 700.0 sq.m.                        | all area calculations are based on design and are subject to final design development. final figures shall accord with minimums or maximums allowed by council and shall not vary by more than 5% of that stated |   |
| provided                | -- 932.0 sq.m.                        | garbage collection   |   |
| <b>car parking</b>      |                                       | garbage is to be collected on site, bins to be stored in screened service area   |   |
| childcare centre        |                                       |  |   |
| car bays provided       | - 22 bays inc. disabled bay           |  |   |
|                         | refer to traffic report               |  |   |
| <b>operating hours</b>  |                                       |  |   |
|                         | monday - friday 6:30am - 6:30pm tbc   |  |   |

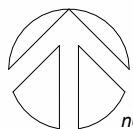

north

face sheet/ site data



not to scale

note: this proposal is subject to site survey and development approval(s) from the relevant authority.  
this drawing shall not be copied or used without authorisation and is protected by copyright.

proposed childcare centre & swim centre, 2 greenvale lane, mansfield, vic.

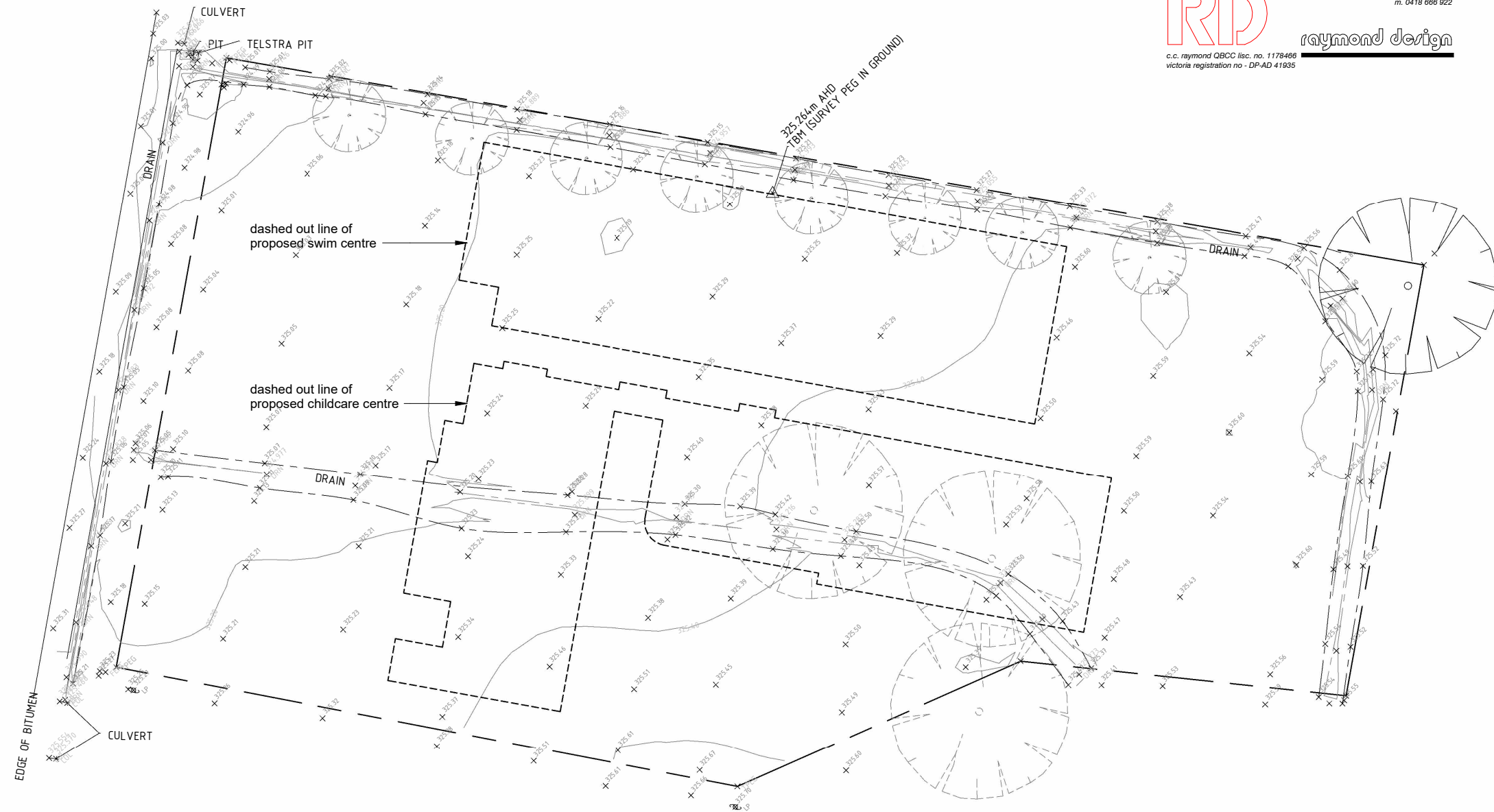



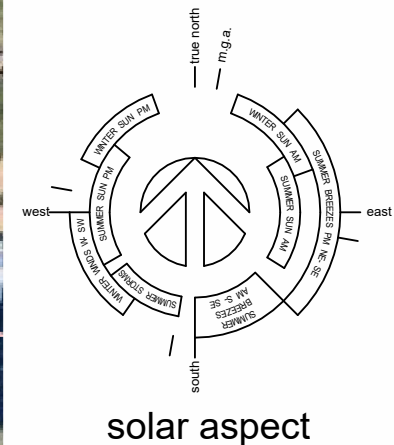

site context plan

proposed childcare centre & swim centre, 2 greenvale lane, mansfield, vic.

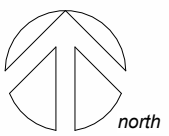

0 not to scale m

note: this proposal is subject to site survey and development approval(s) from the relevant authority.  
this drawing shall not be copied or used without authorisation and is protected by copyright.



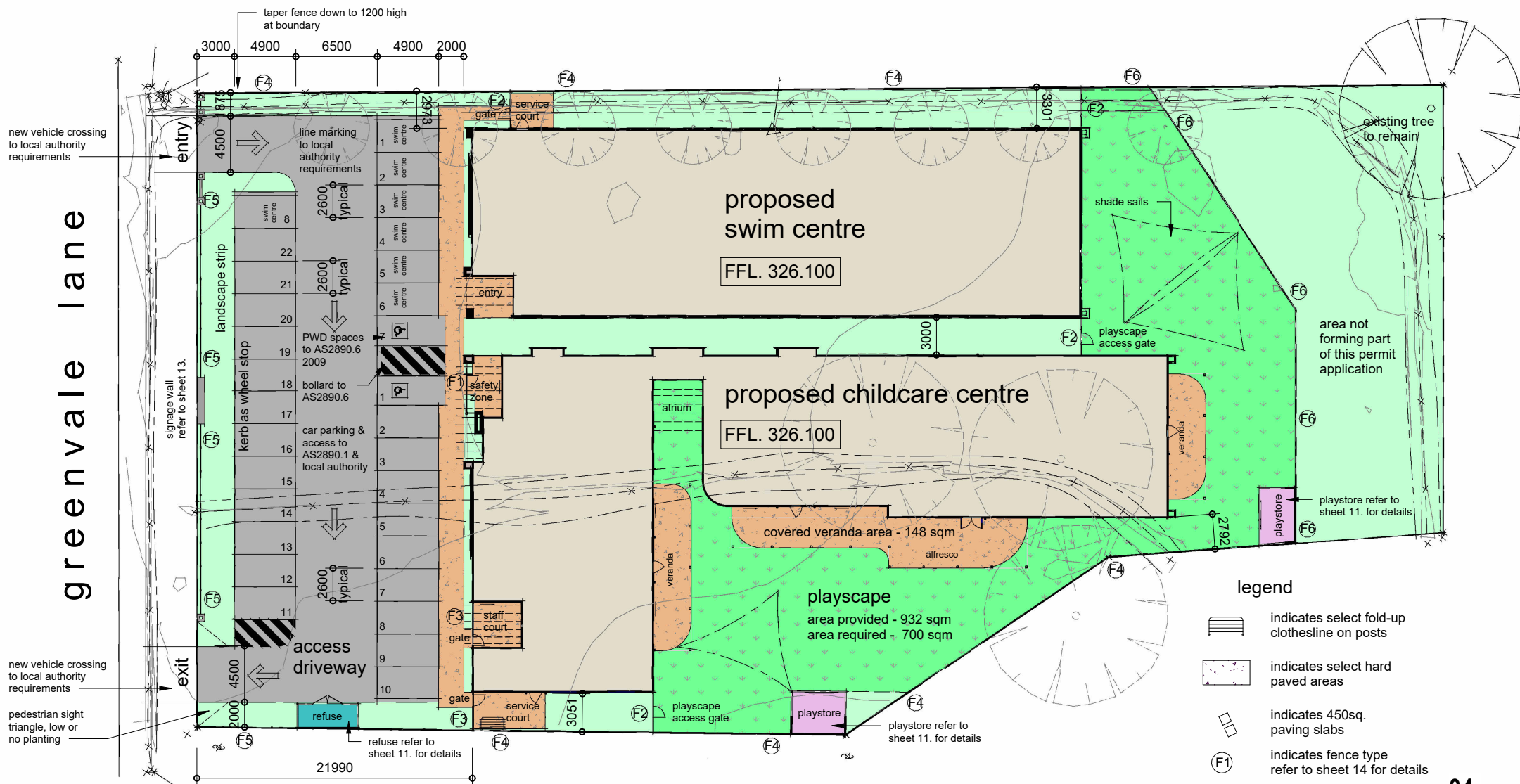

04.

site plan

proposed childcare centre & swim centre, 2 greenvale lane, mansfield, vic.



north

0 15m  
1:300 (A3)

note: this proposal is subject to site survey and development approval(s) from the relevant authority.  
this drawing shall not be copied or used without authorisation and is protected by copyright.

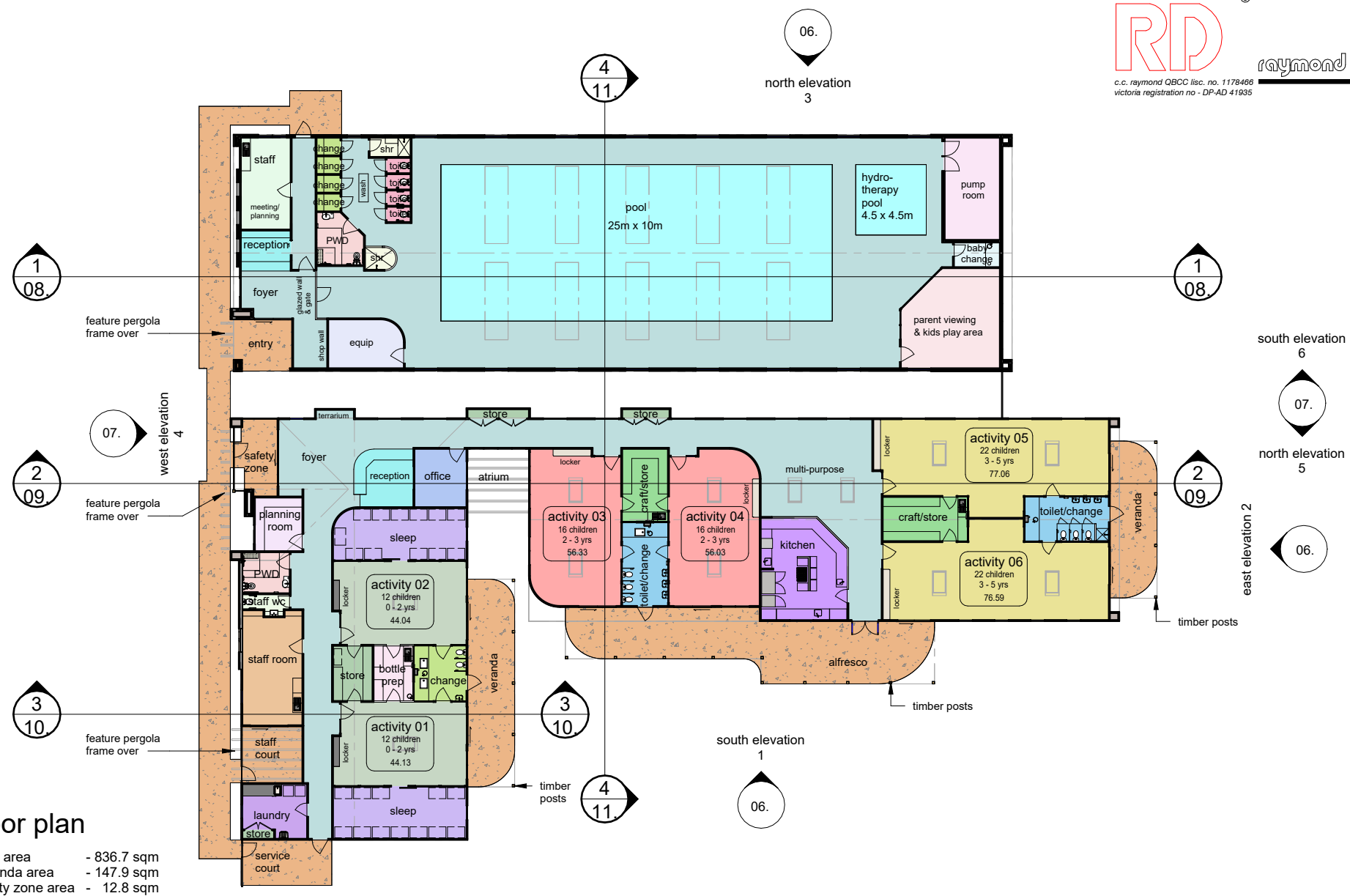

**floor plan**

floor area - 836.7 sqm  
 veranda area - 147.9 sqm  
 safety zone area - 12.8 sqm

05.



**floor plan**



note: this proposal is subject to site survey and development approval(s) from the relevant authority.  
 this drawing shall not be copied or used without authorisation and is protected by copyright.

proposed childcare centre & swim centre, 2 greenvale lane, mansfield, vic.

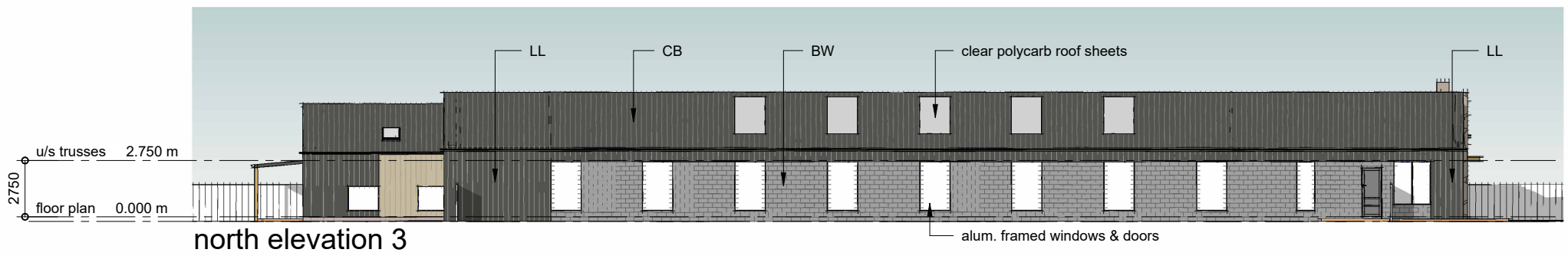
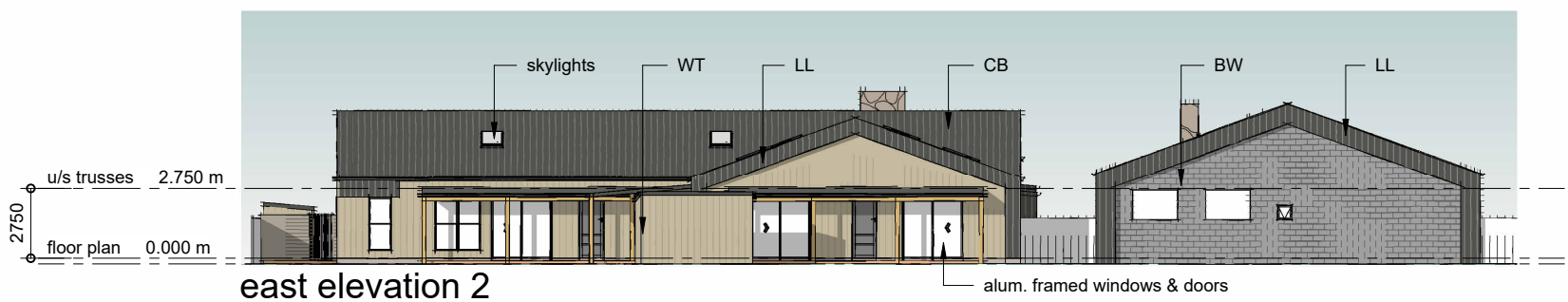

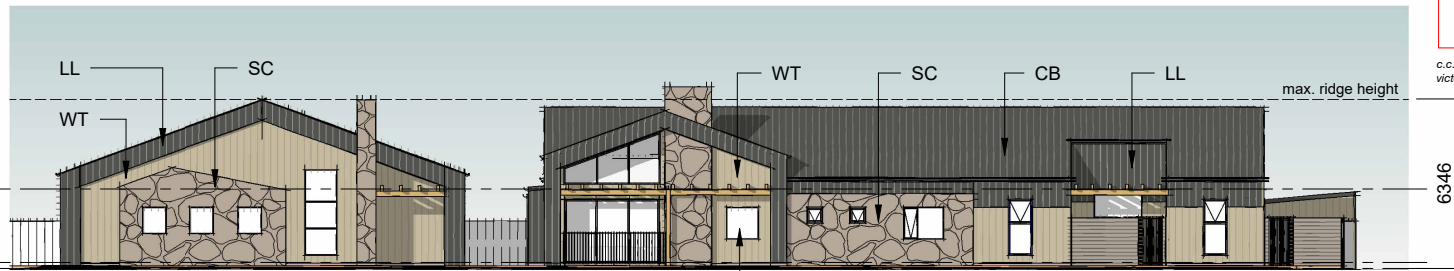

west elevation 4

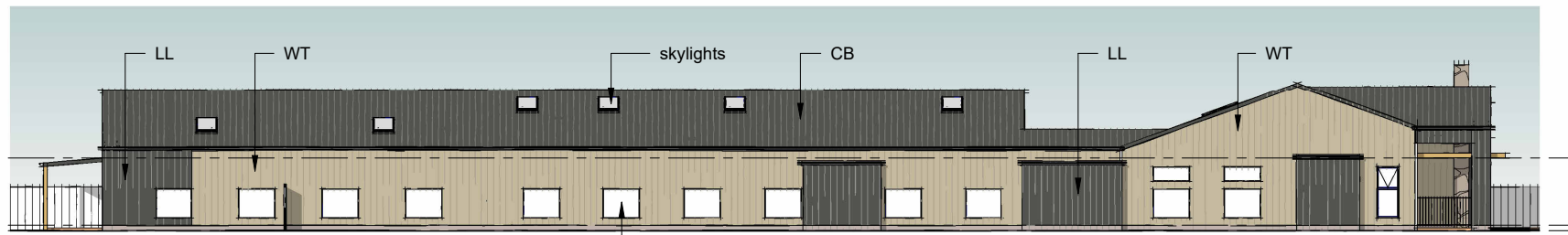

north elevation 5

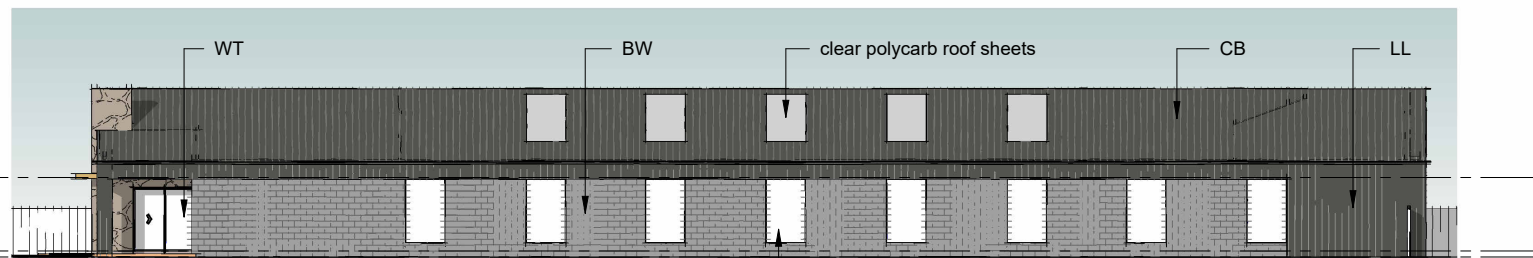

south elevation 6

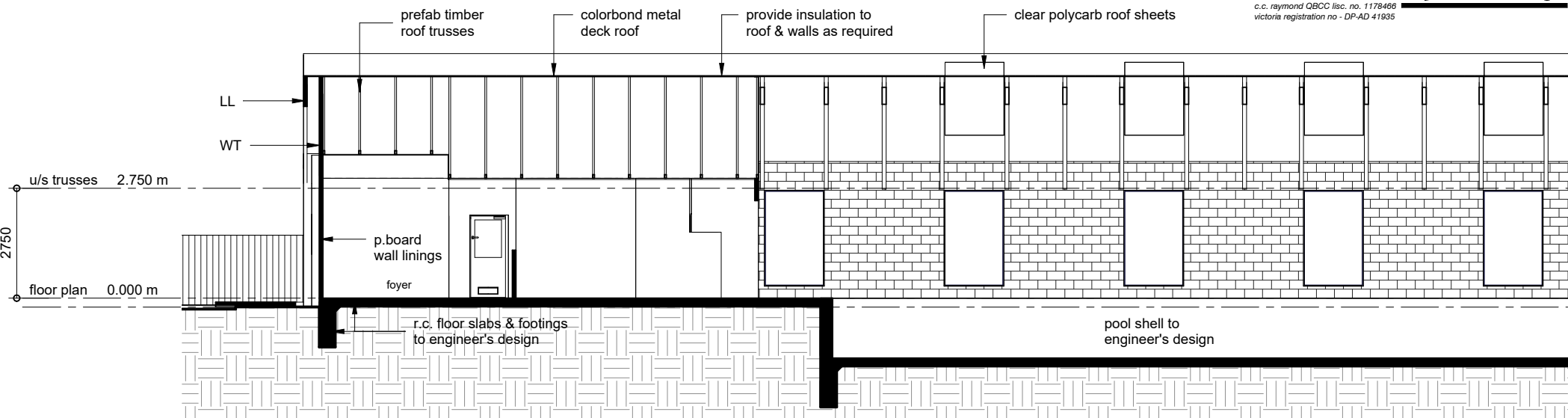

section 1 - A

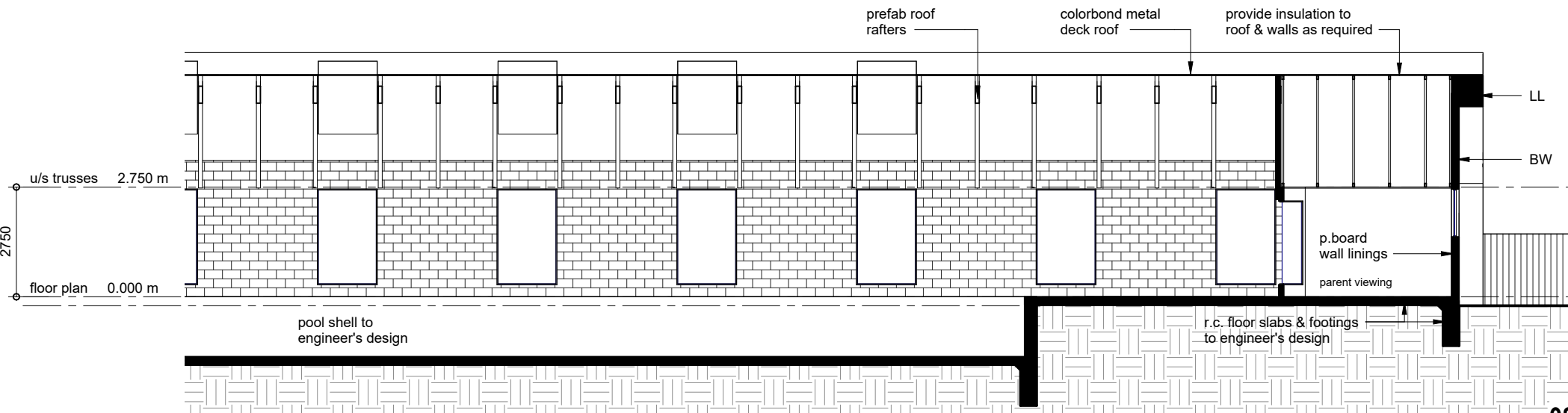

section 1 - B

08.

site sections

proposed childcare centre & swim centre, 2 greenvale lane, mansfield, vic.



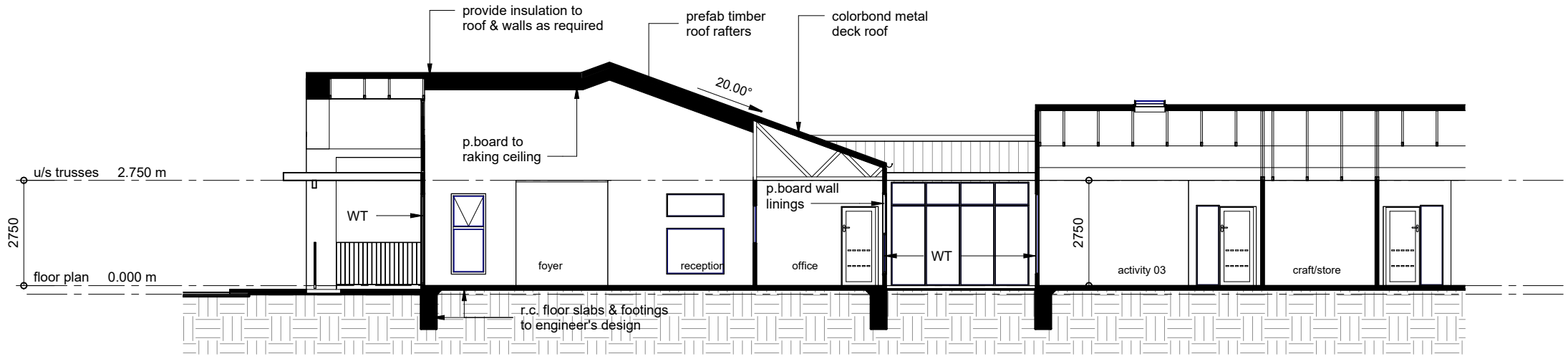

section 2 - A

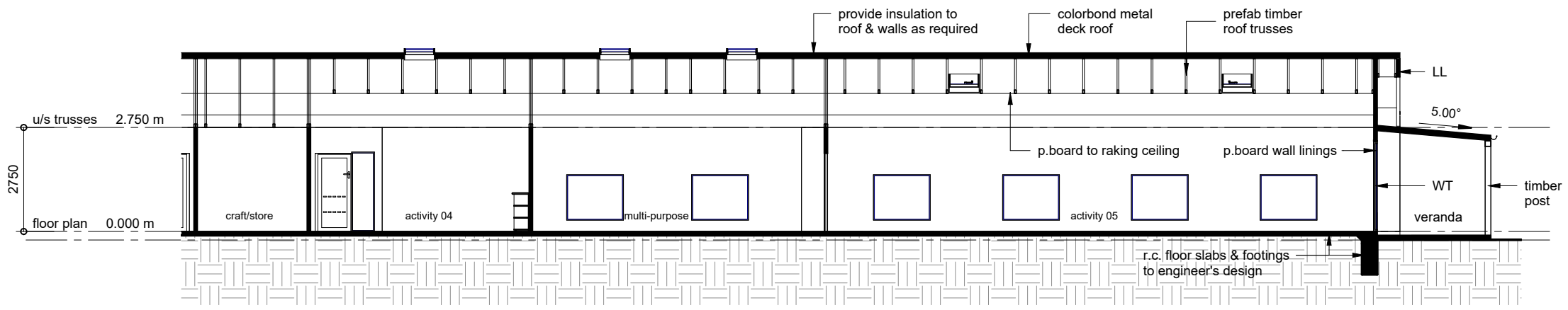

section 2 - B

site sections

proposed childcare centre & swim centre, 2 greenvale lane, mansfield, vic.



note: this proposal is subject to site survey and development approval(s) from the relevant authority.  
 this drawing shall not be copied or used without authorisation and is protected by copyright.

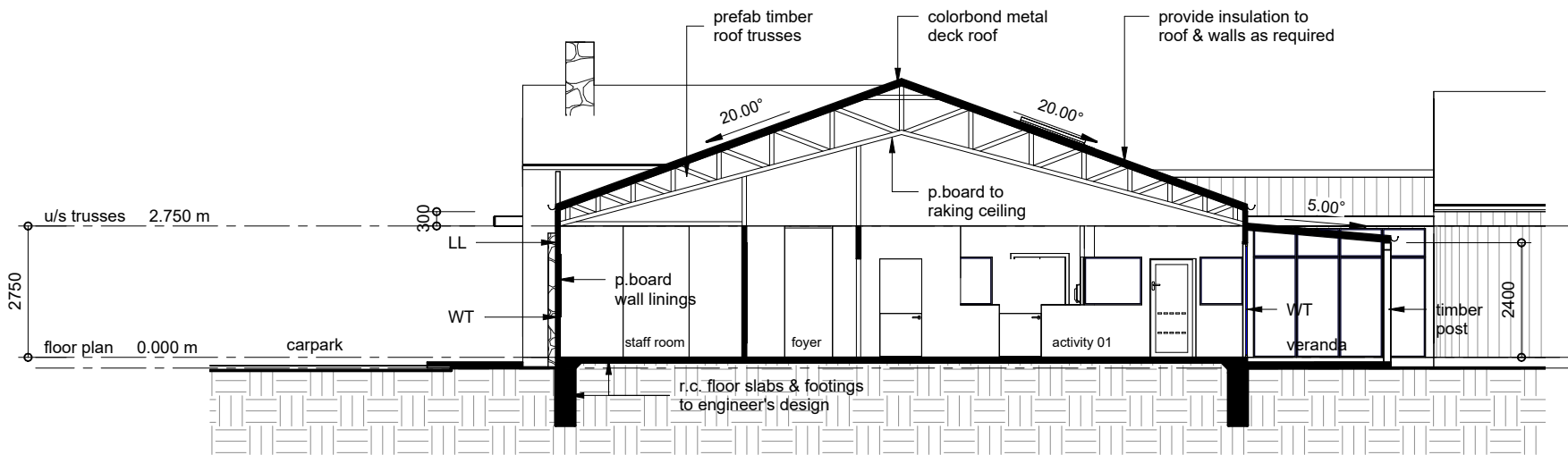

section 3

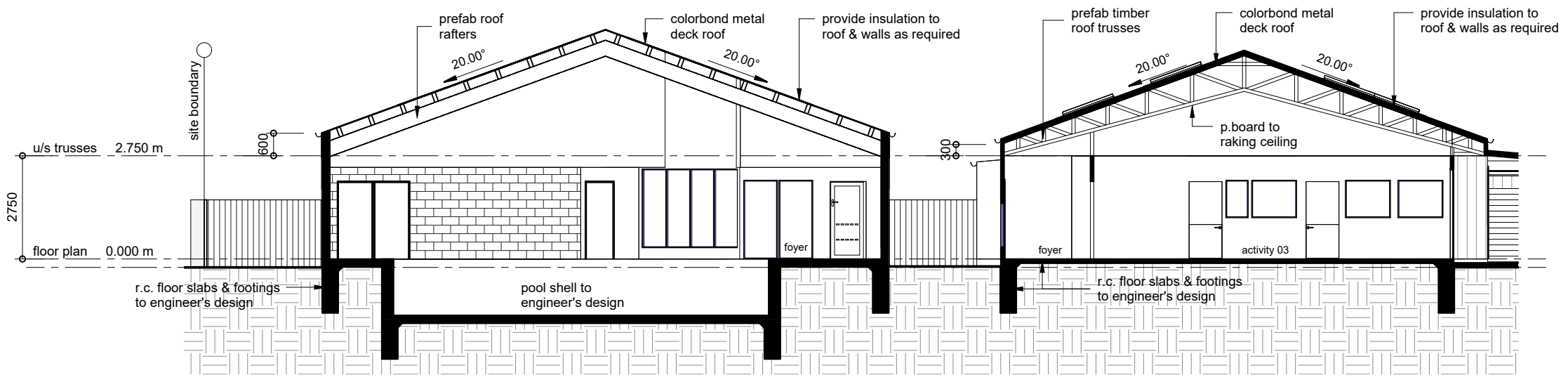

section 4 - A

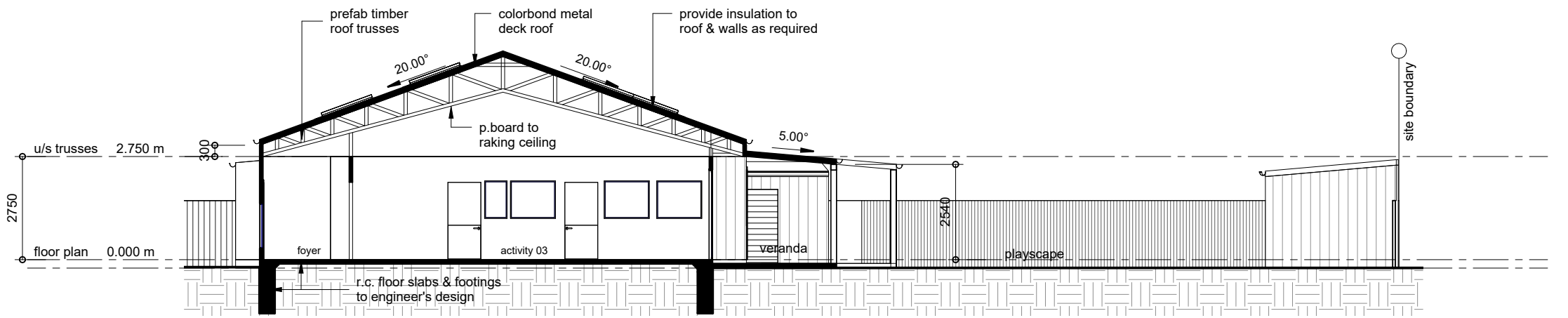

section 4 - B

site sections

proposed childcare centre & swim centre, 2 greenvale lane, mansfield, vic.



note: this proposal is subject to site survey and development approval(s) from the relevant authority.  
 this drawing shall not be copied or used without authorisation and is protected by copyright.



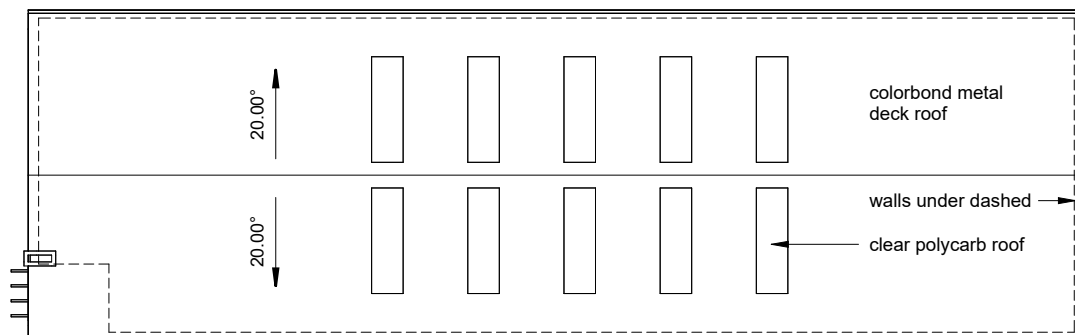

swim centre total roof area - 804 sqm

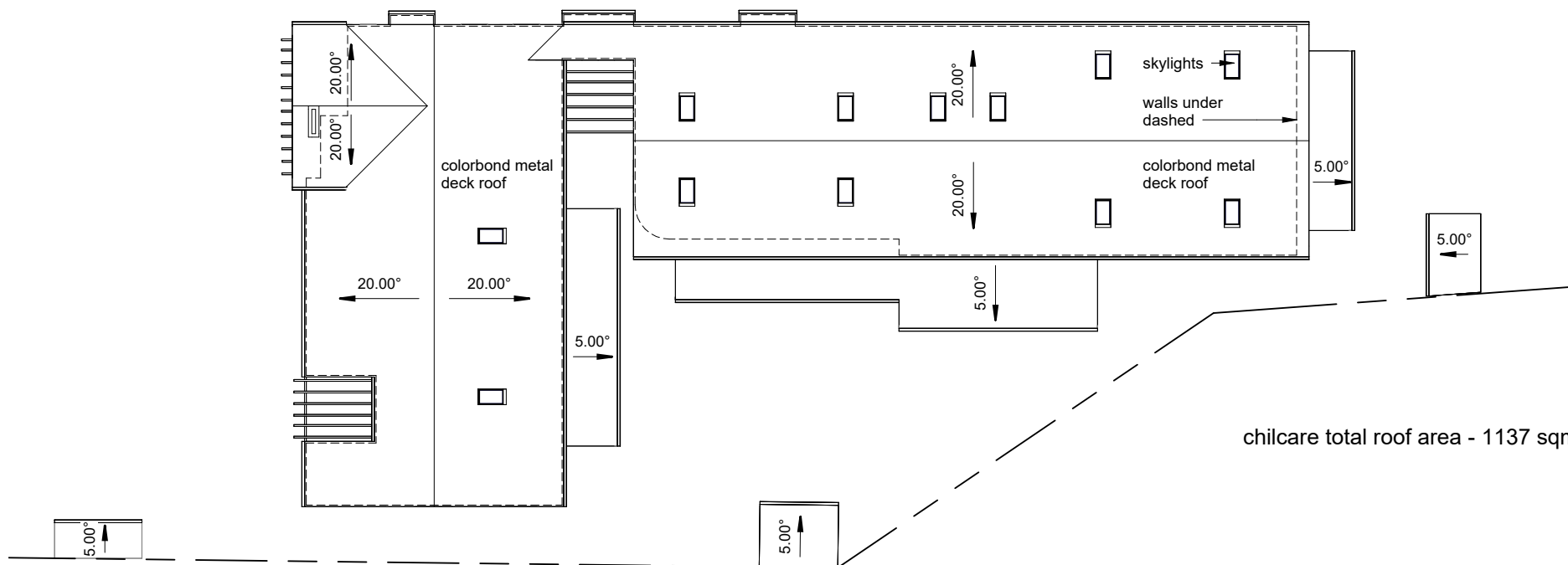

childcare total roof area - 1137 sqm



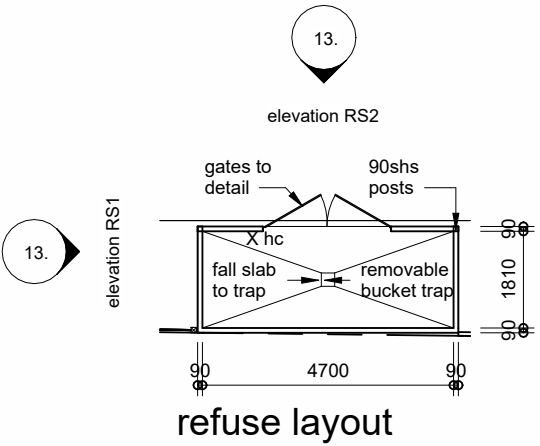

refuse layout

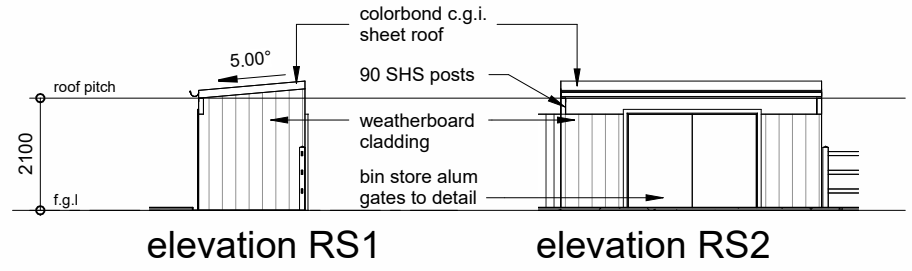

elevation RS1

elevation RS2

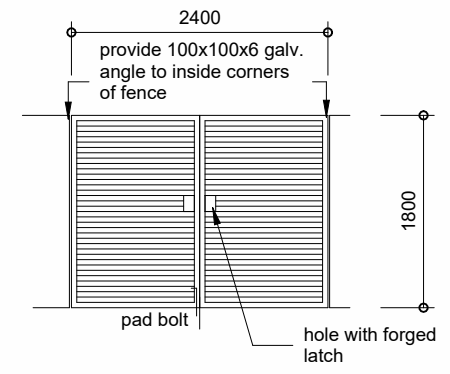

bin store gates detail

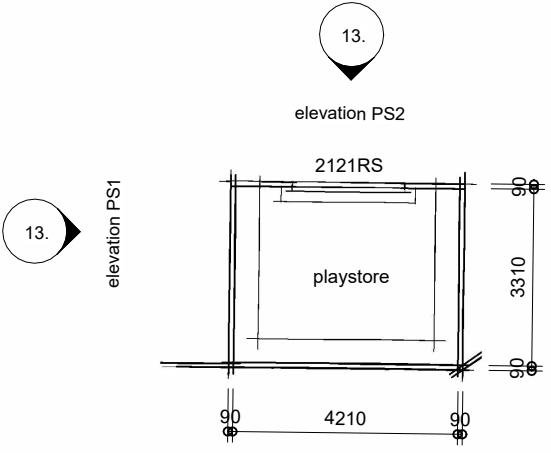

typical playstore layout

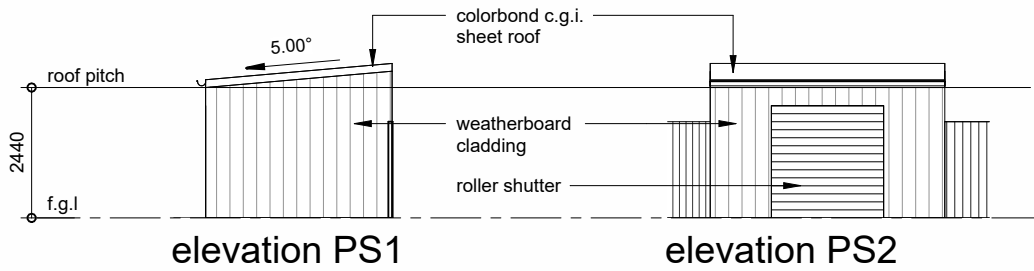

elevation PS1

elevation PS2

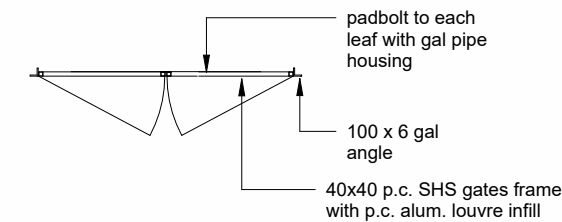

bin store gates plan

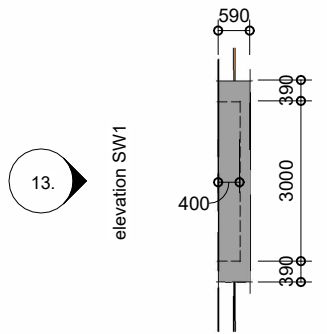

front signage wall details

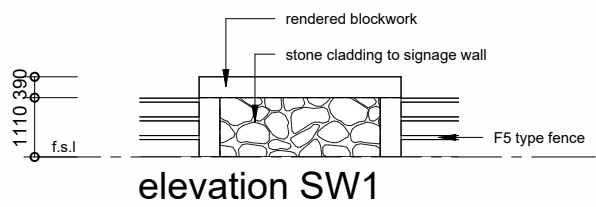

elevation SW1

signage, refuse & playstore details

proposed childcare centre & swim centre, 2 greenvale lane, mansfield, vic.



street elevation to greenvale lane

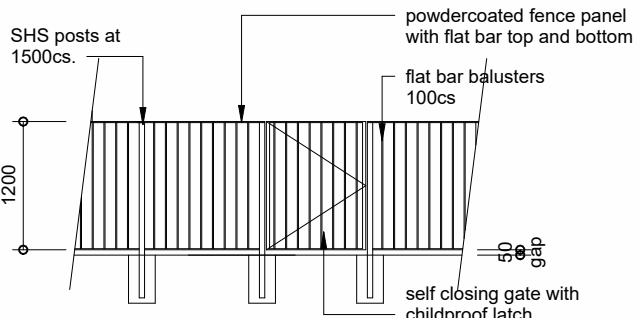

fence F1

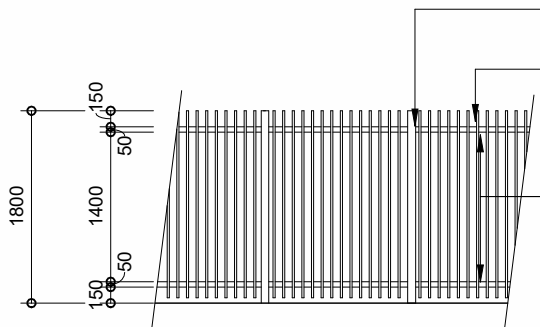

fence F2

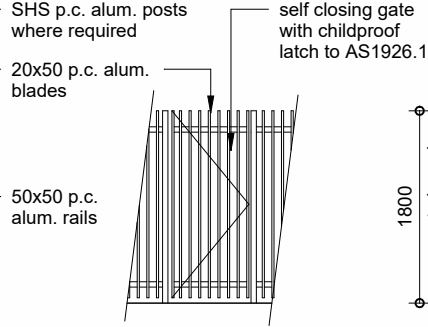

fence F2  
single entry gate

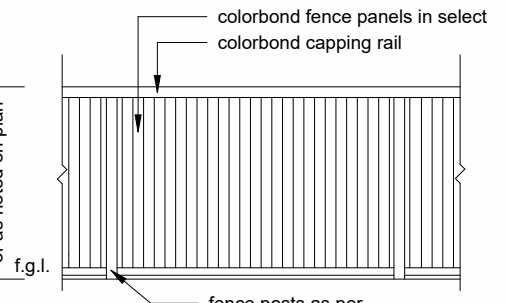

fence F6

note : all picket fencing to child play areas to be in accordance with AS1926

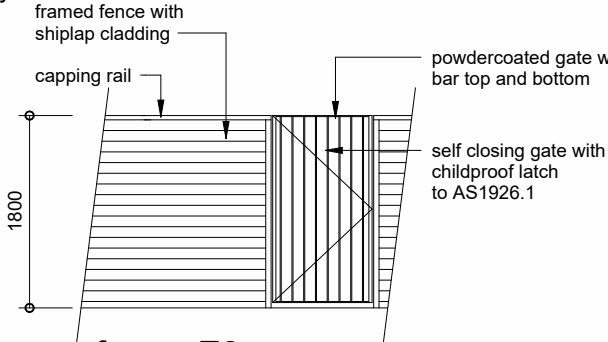

fence F3

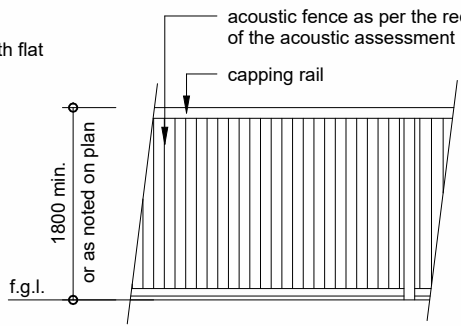

acoustic fence F4

note : cladding to accord with construction recommendations in the acoustic report

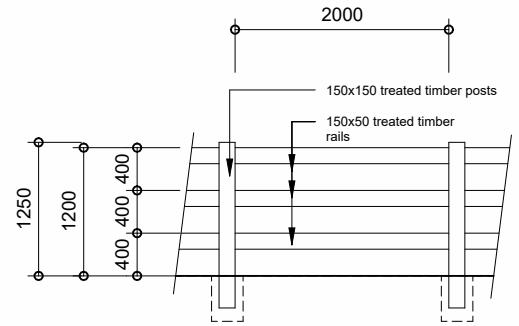

F5 post & rail fence

fence details

proposed childcare centre & swim centre, 2 greenvale lane, mansfield, vic.



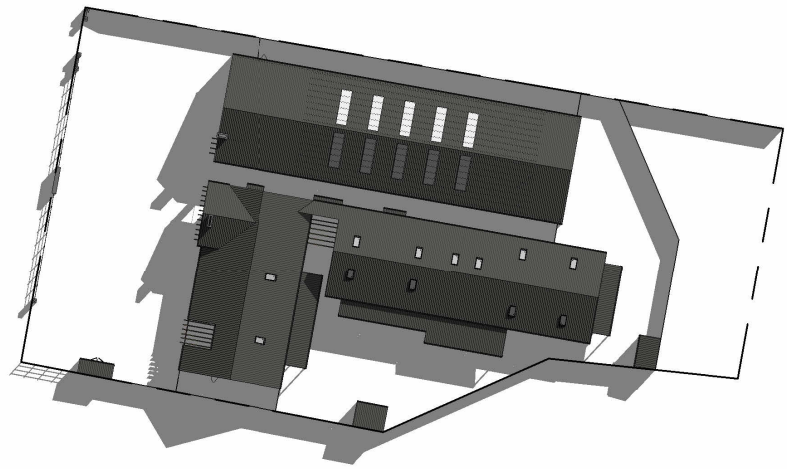

shadow diagram - june 21st, 9.00am.

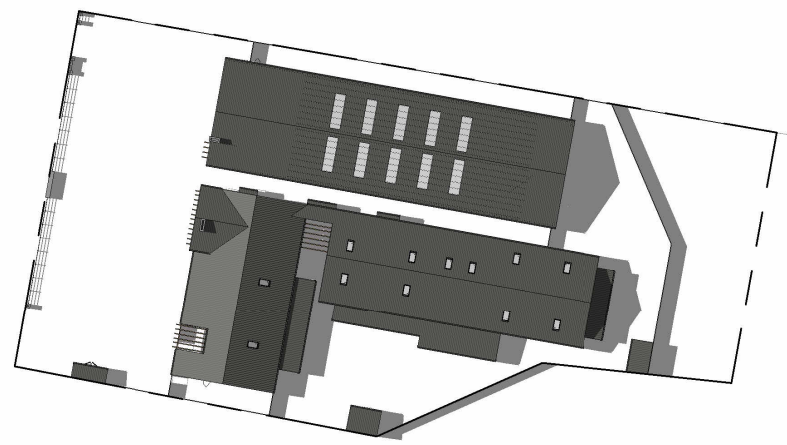

shadow diagram - june 21st, 3.00pm.

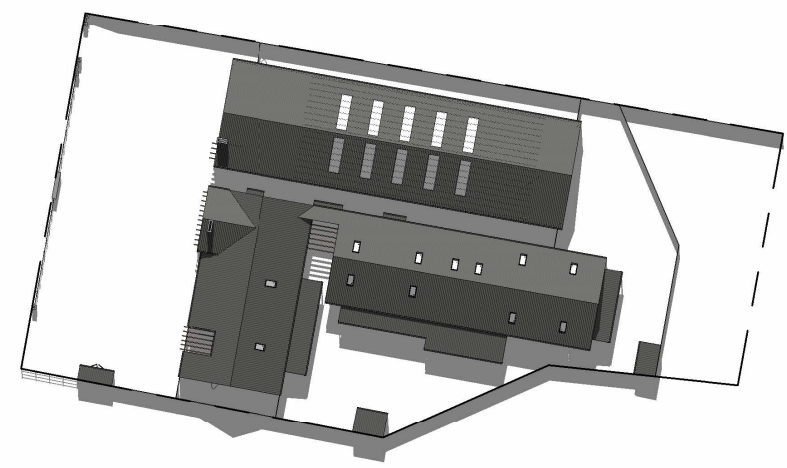

shadow diagram - june 21st, 12.00pm.

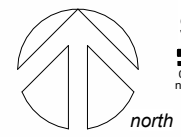



3D View 1



3D View 2



3D View 3